The Daily Colonist.

(ESTABLISHED 1858)

NO. 175—SEVENTY-SECOND YEAR — VICTORIA, BRITISH COLUMBIA, THURSDAY, JULY 3, 1930 — TWENTY-FOUR PAGES

WEATHER SYNOPSIS

The barometer has fallen on the Coast, and cool weather prevails over the Province. Rain is reported in Northern Saskatchewan.

COLONIST TELEPHONES

Advertising	11
Business Office	10
Circulation	12
Job Printing	197
News Editor and Editorial Rooms, 80 and	81
Social Editors	3111

OPPOSITION SEES GAINS IN ONTARIO

Competent Observers Predict Conservatives Will Win 70 of the 82 Seats in Province

STRENUOUS FIGHT NOW IN PROGRESS

Gov't Action to Protect Agriculturists Too Late—Farmers Ready to Wreak Vengeance on Liberals

(Special to The Colonist)

LONDON, Ont., July 3.—It is in the Western Ontario Peninsula where the political fight is being most strenuously waged, as the result in these twenty-six constituencies will decide the political control of the Dominion.

Western Ontario is traditionally Liberal, while Central, Eastern and Northern Ontario are traditionally Conservative.

In 1911 for the first time the Conservatives swept Western Ontario, again in 1917 and in 1926, but in 1926 many constituencies reverted to their old Liberal allegiance and materially reduced the Ontario Conservative representatives.

CONSERVATIVE SWEEP

The present sentiment in the Western Peninsula indicates another Conservative sweep, it is stated by competent observers there.

In the last Parliament these constituencies were represented as follows:

Conservative—Essex South, Essex West, Huron North, London, Mid-

Continued on Page 3, Column 1

Mr. J. H. Fletcher Vice-President of Music Association

SAN FRANCISCO, July 2.—Mr. J. W. Kelly, Vancouver, B.C., was elected president of the Western Music and Radio Trades Association at the closing session of a three-day convention here today.

Vancouver was chosen as next year's convention city.

Other officers elected were: Messrs. J. H. Fletcher, Victoria, B.C., vice-president; Don Preston, San Francisco, second vice-president; D. H. Kent, Vancouver, secretary, and W. C. Clark, Vancouver, treasurer.

From the Colonist Tower

Thursday, July 3

THE WEATHER

Victoria and Vicinity—Moderate to fresh south and west winds; generally fair and not much change in temperature.

Sun Rises: 4.17 o'clock.
Sun Sets: 8.16 o'clock.

Low Tide: 1.32 p.m., 4.3 feet.
High Tide: 8.35 p.m., 8.4 feet.

The News

Local and Provincial—

Inland air servicemiles are visioned by Mr. Edward A. Lowe. Estimate made of 2,000 cars to visit British Columbia this year as the minimum result of international tourist traffic.

Dominion, Imperial and Foreign—

Southern Cross makes first stop on New York-Oakland flight. Wing Commander Kingsford-Smith and companions are greeted on arrival at Chicago. Will continue flight this morning.

King Zogu proposes to introduce Western ideas in Albania; abolition of fez and removal of veil from his countrywomen and women, respectively, planned.

Conservatives in Ontario claim seventy of eighty-two seats in Ontario at Federal election. Farmers ready to wreak vengeance on Liberal Government.

Cholera spreads to port of Cebu; harbor not closed, but preventive measures have been inaugurated.

Plans are faced with legal reef; Hunter brothers named defendants in injunction suit to tie up proceeds of endurance flight. Plane grounded 51th consecutive hour in air.

Sports

Joe Wright captures first race in Diamond Sculls competition at Henley.

Bill Tilden defeats Borotra to reach final in Wimbledon singles. Wilmer Allison defeats Lott in other bracket. Helen Moody reaches last round.

Chicago White Sox outfielder hits three homers in succession during game against Yankees. A. J. Burnett adds 14th hole. Thomas creeps up to National as Cubs lose.

Doug McCarty wins three titles in British Columbia trapshooting. City clay court tennis championships to start at Kinsmen Street, July 7. Sailing field expected to enter.

Principals in Controversy in Malta

THE political situation in Malta, in which Lord Strickland, First Minister of the Island, and the Vatican are at odds, is still deadlocked. Lord Passfield, Secretary for the Colonies, has informed the House of Lords. Britain will continue to back up its representative against political interference by outside authority, he said. Three principals in the situation are left to right, Pope Pius XI, Lord Strickland and Lord Passfield.

Britain Leads World in Aeronautical Production With Increasing Exports

(Canadian Press Cable)

LONDON, July 2.—Great Britain leads the world in aeronautical manufacturing, it was stated in the Air Ministry's report of the progress of civil aviation issued today. The report showed more than $10,000,000 worth of aeronautical material was exported last year. All-round progress in both private and commercial aviation was recorded. Great Britain now has twenty-one light aeroplane clubs, with a membership of 3,646.

Commercial aviation figures easily established a record, it was stated in the report, a feature of the cargoes carried being the export of bullion and specie to the value of $150,000,000.

The reports cite the romantic case of Imperial Airways machines operating in the New Guinea gold fields and accomplishing within 1000 hour the journey from the coast over impassable terrain which formerly occupied several weeks.

The Air Minister, according to the report, is contemplating a de luxe flying boat service for the Mediterranean route, providing sleeping accommodation and restaurant services in the cabin and wings of the machine.

BOARD TO ASK LEGAL SCRUTINY

Evidence in Vancouver School Contracts Will Be Submitted to Police Court Prosecutor

TWO OFFICIALS ARE SUSPENDED

VANCOUVER, July 3.—Taking up the gauntlet thrown down the previous morning during the investigation at the City Hall, Vancouver School Board tonight suspended Mr. C. C. Wilson, purchasing agent, and Mr. P. J. Colbourne, storekeeper, and asked the City Council special committee to further investigate into school board affairs.

The meeting of the board was held in camera, everybody, including officials, being excluded from the room while trustees threshed the matter out among themselves.

Resolutions passed by the board, as handed to the press after the meeting, were:

C. C. WILSON SUSPENDED

Proposed by Trustee C. M. Woodworth, seconded by Trustee J. E. Carpenter, that C. C. Wilson be suspended from his position at once and that the board submit the evidence in the police court prosecution for his opinion.—Carried.

Moved by Trustee Woodworth, seconded by Trustee Mrs. Smith, that the board instruct the police court prosecutor, whose opinion may be concurred in by Mr. George E. McDonald, corporation counsel, to take such action, if any, as the evidence may warrant. Carried.

Moved by Trustee Woodworth, seconded by Trustee Carpenter, that P. J. Colbourne be suspended forthwith. Carried.

Continued on Page 3, Column 6

CHOLERA SPREADS TO PORT OF CEBU

Harbor Is Not Closed, but Preventive Measures Have Been Inaugurated

By WALTER RIBB

(Universal Service and The Chicago Daily News Foreign Service.)

MANILA, P.I., July 2.—Asiatic cholera reached Cebu City, second town port in the Philippines, with two cases and one death in the city and forty-one cases and twenty-one deaths in Cebu Province within forty-eight hours.

Governor Dwight F. Davis is not closing the Cebu harbor, but is requiring ships docking there to purify their water with a chlorine solution, wash ceiling and cooking in boiling water and bathe in a chlorine solution, or otherwise they are denied clearance. Governor Davis believes that the cholera will not become an epidemic, as he finds that health officers are vaccinating entire communities against cholera and typhoid. The people are submitting willingly and the Government's supply of vaccine is ample.

The typhoon aggravated the situation in the communities importing rice and other foods because boats are unable to reach the provinces. Typhoon damage to the public works of Manila, mainly streets, is placed at $500,000. Extra health officers have been sent to Cebu to direct the cholera campaign.

Young Mother Makes Perfect Parachute Drop

ROOSEVELT FIELD, New York, July 2.—A young mother from the Middle West, rode an airplane out of sight from the earth today and then stepped out on to the cloud, making a perfect parachute landing. She is Mrs. Rita Schoenaker, "about eighteen," who left her home in Chicago and her two-year-old son with a doctor in South Bend, Ind., to try out a career as a secretary in a Manhattan broker's office.

Recently she read that French women were becoming a cure recorded by jumping from a plane more than 10,000 feet from the ground, and she was fired with ambition. Today she went up to between 9,000 and 10,000 feet and bailed out.

As she was blown to the earth she passed within a few feet of high tension wires, but she landed without realizing how perilous her position had been.

Okanagan Valley Pioneer Succumbs

VERNON, July 3.—Mr. P. Costerton, one of the best known pioneers in the Okanagan Valley, died at his home here today aged seventy-two years.

He had been a resident of the Okanagan since 1886, and a resident of this province since 1887.

He was mayor from 1921 to 1923 inclusive.

Many Receptions Planned For Poultry Congress

(Canadian Press)

OTTAWA, July 2.—Poultry fanciers from nations people from all over the world will attend the fourth World's Poultry Congress to be held in London in the Crystal Palace, London, from July 22 to 26. In keeping with the importance of the occasion, a number of special features have been provided.

On July 21 a reception by His Majesty's Government is to be held at Lancaster House, St. James', in the evening. The following day the congress is to be officially opened by His Royal Highness the Duke of York. On July 31 a banquet is to be tendered official delegates by His Majesty's Government.

Easily the most important and elaborate of the functions which will be provided for delegates and members is the reception by the Lord Mayor, as guests of the Corporation of London, at the London Guildhall.

On the closing day comes the garden party at Windsor Castle, to which delegates and members will be the guests of His Majesty's Government.

Is Mystery of Small to Be Cleared at Last?

TORONTO, July 2.—Possibility that the body of an unidentified man lying in the morgue may be that of Ambrose J. Small, missing theatrical magnate, who disappeared from Toronto some years ago, is being investigated by the local police. The man was found starving, exhausted and penniless on the streets a month ago, unable to recall his name. He died in St. Joseph's Hospital today.

REPUBLICAN DISCONTENT IS REVIVED

Separatist Movement in South Africa Menaces Settlement of Imperial Conference

"CONCILIATION" OF SPECIAL NATURE

(Canadian Press Cable)

CAPETOWN, South Africa, July 2.—Indications that a certain section of the Nationalist party are dissatisfied with Premier Hertzog's present policy was shown by a meeting at Bloemfontein, attended by representatives from three provinces, when the republican issue was clearly and definitely resuscitated by Colin P. Steyn, ex-Mayor of Bloemfontein, said that his group had not agreed to conciliation between the two races, but that they stand against the type of conciliation involving a sacrifice of national aims, ideals, honor and pride.

Dr. Steyn also accused the Prime Minister of saying today what Botha said years ago, and declared that the growing tendency of the Nationalist party to be satisfied with the present position of the Union within the British Commonwealth was opposed to the fundamental ideals of the Nationalist party. "We say it is in the interest of South Africa now to stand alone," declared Dr. Steyn. "We want a republic, apart from the British Empire, with treaties that will give us all of the advantages and none of the disadvantages that we have today."

The meeting adopted a resolution appointing a committee representative of the whole Union to plan for a national conference, "to be called whenever a favorable opportunity presents itself, with the object of establishing a league within the Nationalist party in order to restablish the original ideals of the party."

TO APPEAL DECISION

MONTREAL, July 2.—Notice of appeal from the judgment of Mr. Justice Surveyer in the Davis-Shaughnessy case has been filed by Mr. W. K. McKenna, K.C., attorney for Lady Eleanor Davis and Mr. Mortimer Davis, Jr., plaintiffs.

SIR TOM IS VICTORIOUS IN 'R' CLASS

Second Race for Lipton Cup Is Sailed at Pacific International Yachting Regatta

FIVE COMPETE IN PRINCIPAL EVENT

Daphne, of Royal Vancouver Yacht Club, Is Winner of Star Class Event —Other Results

SIR Tom, Ted Geary's "R" class sloop, yesterday morning won from Lady Van, Lady Pat, Rhiwna and Turanga, in the second race of the series for the Lipton Cup held in connection with the Pacific International Yachting Association regatta, in progress here.

The "R" class boats made an amazing start. Sir Tom went about immediately after crossing the line, and made a number of short tacks on the home windward mark. Under the point system the Sir Tom led with the Lady Van, Tuesday's winner, from the Royal Vancouver Yacht Club.

Wednesday's race was over a windward and return course and with a slight southeasterly air Sir Tom made the obvious move in getting about, and sailing on the port tack a few minutes after the gun was fired.

She held her course throughout the windward beat, and set her balloon jib for the return journey. She crossed the line with a considerable margin, Lady Van having unfortunately fouled the outer mark buoy.

BEAT TO WINDWARD

According to the rules the race for the "R" class was a windward beat to the first mark and a spinnaker run on the return trip.

Lady Van, Sir Tom and Lady Pat once again made a splendid start, coming about under cruiser's stern and crossing the line within five seconds of the gun. It was on the second leg of the race that Lady Van had the misfortune to foul the buoy and was disqualified from the race.

Sir Tom and Lady Pat now put up a thrilling performance, each yacht falling astern on the homeward run, and edging to windward in order to blanket her opponent.

OTHER RACES

Two-handers, sloops, Star Yachts and dinghies raced round the triangular course during the afternoon. Margaret Lindsay's mahogany built Marjorie, winning the dinghy class.

Merit II, Royal Vancouver Yacht Club, again won the race for the big one-sticker class, showing her heels to the two cutters. Cresset and White Cloud from the race.

Continued on Page 2, Column 3

PUBLICITY OF CARAVAN TOUR IS ASSURED

Representatives of Automobile Clubs of Southern California Promise Aid Highway Project

STRIP MAPS ARE TO BE PREPARED

Due to the publicity obtained as a result of the International Caravan headed by Premier S. F. Tolmie, that made the trip from Victoria coast to Hamilton, 25,000 motor cars from Southern California may be expected to visit British Columbia this year. This estimate was given yesterday afternoon by Messrs. Douglas C. Mitchell and G. M. Duncan, officials of the Automobile Club of Southern California, in addressing the members of the Provincial Cabinet.

The Southern California party of whom accompanied the caravan on its journey from Vancouver to the Land of the Golden Tempest, were unanimous over the scenic charms

Continued on Page 3, Column 2

Veteran Telegraph Official Retires

TORONTO, Ont., July 2.—Mr. George Hogarth, commercial superintendent of the Canadian National Telegraphs at Toronto, retired today. Mr. Hogarth first entered the service fifty-eight years ago in the old Montreal Telegraph Company which later merged with the Great Northern Western Telegraph Company, now a part of the Canadian National Telegraph System.

Mounted Guards Charge Strikers In Spanish Town

SAN SEBASTIAN, Spain, July 2.—Civil guards were rushed today to the nearby town of Beriaria. Passed and Herrera, in which strikes paralyzed business and traffic. The Harrera strikers seized a street car, ejected the crew and passengers, and wrecked the car. Mounted guards charged into the demonstrators, injuring several. In the other towns the strikers confined themselves to willing the streets. With extra guards on hand no serious consequences were expected.

WOULD TAKE OVER WHOLE PENSION COST

Hon. R. B. Bennett Suggests Transfer to Federal Treasury — Maritime Rights Discussed

SHOULD READJUST AID TO PROVINCES

By THOMAS GREEN
Canadian Press Staff Correspondent

YARMOUTH, N.S., July 3.—Carrying his campaign into Nova Scotia, Hon. R. B. Bennett addressed large crowds at Digby this afternoon and here tonight. Old age pensions and the Dunnan report on Maritime rights claimed the chief attention of the Conservative leader at both meetings.

OLD AGE PENSIONS

"If the Conservative party succeeds on July 28, and I know of every reason to believe it will," Mr. Bennett explained, "I will see to it that old age pensions are paid to every province of this Dominion from the Federal Treasury. That is my answer to a Prime Minister who is not concerned with the importation into Canada of Russian coal and New Zealand butter. That is my answer to a Prime Minister who says the payment of money to the provinces in old age pensions is a vicious principle. It is a national obligation. Premier King says it cannot be done constitutionally. If the Dominion can pay 50 per cent of old age pensions why cannot it pay 90 per cent?"

MARITIME RIGHTS

Tonight Mr. Bennett spoke in the Town Hall, Mayor J. W. Walker, who is opposing the Minister of National Defence (Hon. J. L. Ilsley) in Yarmouth-Shelburne, At Digby, earlier, he supported Mr. H. B. Shortt, who has represented the constituency for 13 years, and was by a plurality at both rallies, with a band in attendance. The Dunnan report on Maritime rights, Mr. Bennett said that Maritime Conservative members with the exception of two members of the Opposition, had pressed the Dunnan report consistently, upon a reluctant Government. Liberals interrupted with continued, hard fallen in behind to catch a few words, Premier criticized the delay in implementation of the report.

SUBSIDIES ADJUSTMENT

Presentation of the cases of the Maritimes, in the memorandum made by the Conservative New Brunswick and Nova Scotia Governments, and not by any Liberal public man, he said, "Nothing remains forth be held in trust as national property.

Flags Intermingle at Peace Portal Celebration

(Associated Press)

BLAINE, Wash., July 3.—The Stars and Stripes waving side by side with the Union Jack, American and Canadian flags, formed a backdrop at the fourth annual International Flag Day celebration. The event marked more than one hundred years of unbroken friendship between the two countries.

The celebration opened with the presentation of a historic American flag to the International Flag Day Association for use on the peace portal, which spans the international boundary. The flag, originally presented to the Grand Army of the Republic by the City of Bellingham and carried during the Great War in all patriotic parades, was rededicated to peace instead of war.

Two airplanes soared overhead, each of them carrying American and Canadian flags over the portal. The patriotic ceremonies were followed by a programme of sports.

At the evening exercises Mr. R. H. Cale, former Mayor of Vancouver, was the principal speaker for Canada, while Capt. Sidney A. Moss, of Seattle, represented the United States.

New First Sea Lord of Great Britain

ADMIRAL SIR F. FIELD

New First Sea Lord, who has succeeded Sir Charles Madden as the First Sea Lord and Chief of Naval Staff. Sir Frederick Admiral Sir Frederick Field was a visitor to Victoria in June, when he was in command of the British Special Service Squadron, headed by the Renown.

Thirteen Years In Cigar Plant; Yet Nonsmoker

How many people would be engaged for thirteen years in a cigar factory and not fall a victim to the lure for smoking? However, Miss Gertrude Dening, of Seattle, who is holidaying at the Dunnan Hotel, had the management of a department in one of the great cigar factories of Chicago for that period, and was then, as now, a nonsmoker.

She explained that she learned everything about cigar making, and could make them quite well herself, the business with which she was connected producing 310,000 cigars every working day, but, although the characteristic smell of tobacco in all stages of the preparation became part of her life, she retained the spell to become a devotee of the weed in any form.

ALBANIAN KING MAY INTRODUCE WESTERN IDEAS

Zogu Would Abolish Fez and Remove Veil From His Countrymen and Women Respectively

FROM ROMANCE TO MODERN CONDITIONS

By JOHN GUNTHER
(Copyright, 1930, by The Chicago Daily News Foreign Service.)

VIENNA, Austria, July 2.—Meeting his appointment to be late in Tirana shortly at which the heads of the Moslem Church will discuss King Zogu's tentative proposals to abolish the fez and remove the veil, he was entertaining Albania on the Turkish model.

Such a step would be in line with other items in Albania's program of twentieth century life. King Zogu believes that "now it has thought the only job we had was to handle a tribe with one foot in the Middle

Continued on Page 5, Column 7

Liberal Elected

EDMONTON, Alta., July 2.—Mr Joseph Dechene, Liberal, today was declared elected member of the Alberta Legislature for St. Paul. The official count gave Mr. Dechene 1,683, Mr. Laudas Joly, U.F.A., 1,635.

QUEBEC HOUSE BOUGHT

LONDON, July 2.—Quebec House in London has changed hands with the relies of the famous General Wolfe, which it contains, has been purchased by a committee headed by Mr. Westerham, who has undertaken forth be held in trust as national property.

FLYERS ARE FACED WITH LEGAL REEF

Hunter Brothers Named Defendants in Injunction Suit to Tie Up Proceeds of Endurance Flight

GROWING TIRED OF LONG GRIND

City of Chicago Passes 51th Consecutive Hour in Air—Test May Last Until Sunday

(Associated Press)

CHICAGO, July 2.—Having weathered the vicissitudes of nature as well as those mechanical to keep aloft for 51 hours for the longest sustained period in the history of aviation, the CITY of Chicago endurance flyers tonight were confronted with a legal reef in the form of an injunction suit to tie up the proceeds of the flight.

John and Kenneth passed their 51th consecutive hour in the air, word came that the stockholders of the "Chicago—We Will" Corporation had filed suit, asking for appointment of a receiver, an accounting of the earnings and an injunction to prevent disposition of funds received from the flight.

The Hunter brothers and their backers are named defendants in the suit filed by five men who claim ownership of stock in the corporation formed last year to promote the endurance flight of the plane called the "Chicago—We Will."

ALLEGE SAME PLANE

The suit charges the City of Chicago is the same plane as the Chicago—We Will, and still belongs to the corporation bearing the latter name.

Meanwhile the Hunters were growing a little tired of the long grind. Early in the afternoon, just before the final contact with Sir Ben for refueling, they were cheered by Wing Commander Kingsford-Smith, who circled Sky Harbor as he arrived in his round-the-world plane, Southern Cross.

Their motors were functioning smoothly. Word went round that until Sunday night to take advantage of the increased gate receipts during the fourth of July and Sunday. This was in spite of a note dropped by Kenneth early today in which he said he was getting tired and wanted to land. A message from the flyers said:

"Bessie (Kenneth's is tired and wants to come down at the 520th hour." It said.

EXPIRATION OF OFFER

The 520th hour is reached at 7 40 a.m. tomorrow. At that time an offer of $100 an hour from the oil company furnishing fuel expires. The offer amounts to $10,000 if the 520th hour is reached.

At 4.40 o'clock, when they were approaching the end of the previous world's record, they had earned $1,000, but including the extension they are to receive from the airport receipts.

For their two daily radio broadcasts over the Southern California the airmen receive $1 a minute so long as they stay in the air. The radio bill at 4.40 o'clock was $1,420.

Fire Threatens Several Hundred Convict Workers

FRANKFORT, Ky., July 2.—Several hundred convict workers and $100,000 worth of equipment was threatened here today by fire that broke out at the Frankfort Chair Factory.

The plant, which adjoins the Kentucky State Reformatory here, uses prison labor, leased from the state. Only a small sport plane and some walls of the reformatory, but in hearts and is surrounded by a wooden stockade.

Fear that the flames would destroy the stockade and make it possible for convicts to escape the escape resulted in orders for extra weapons for the guards.

STUNT FLYER IS ARRESTED

ROOSEVELT FIELD, N.Y., July 3.—Anthony H. O. Fokker, airplane designer, was taken into custody today for stunt flying. Officials of the Department of Commerce aviation inspectors charged him, he said he had no pilot's license.

Fokker came to the field to witness the departure for Chicago of the Southern California, which he designed. He was so elated at the way the ships behaved on the take-off, he jumped into a small sport plane and took to the air himself with wings waggling.

He swooped about low over the field, giving vent to his enthusiasm, by skimming close over hangars, and attracted the attention of Department of Commerce men. They were waiting for him when he landed. Fokker was accompanied on his jaunt by Lobe Phillips, Western women flyer.

A Truly Genuine Sale of Quality Shoes

At their original prices our footwear gave you a world of value, but at these radically reduced prices there is an added incentive to buy.

LADIES' SHOES AT

$2.95 $3.95 $4.95

MUNDAY'S

Sayward Bldg. Better Fitting Shoes 1203 Douglas St.

TRUSSES

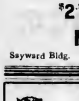

Obtained here give satisfaction, for they are properly fitted by a Truss Expert with over twenty years' experience.

Elastic Hosiery Abdominal Belts
Private Fitting Room

THE OWL DRUG CO., LTD.

Campbell Building Prescription Specialists V. E. Bland, Mgr.
Fort and Douglas Phone 135

CHICKEN GRITS

Oyster Shell (green ground), per 100 lbs. $2.00
Clam Shell (reseived), per 100 lbs. $1.75

Keep Your Birds in Proper Condition—Feed New

SYLVESTER FEED CO.

Fritzsheone 415 100 Yates

Bargain Sale!

Suits Made to Order

$24.50

Fit Guranteed

We are forced to clear these suits at real value, owing to overstocking.

Money Back if Not Satisfied

CHARLIE WO & CO.

Ladies' end Gent's Tailors
1420 GOVERNMENT ST.

OPPOSITION SEES GAINS IN ONTARIO

Liberals—Kent, Middlesex West (two).

Doubtful—Lambton West, Bruce North, Oxford South, Waterloo North, Grey South, Perth South (six).

ECONOMIC CONDITIONS

The change in Western Ontario is the result of economic conditions affecting labor, agriculture and industry. In the wealthiest agricultural area in Canada, farm land prices have decreased at least 30 per cent, and, in fact, farms are unsalable. Fruit growers, tobacco growers, market gardeners and dairy farmers have ceased to be supporters and even their home markets has to be divided for foreign competition.

It was in Western Ontario, where the Canadian dairy industry has been brought to the highest state of efficiency and production. New Zealand butter has hurt the home market and the world-famed dairy herds have been depleted. It will take years to bring the dairy industry back to the productivity of ten years ago.

It is the same with the fruit growers, market gardeners and tobacco farmers. Government action to protect these classes of agriculture is too late. Western Ontario farmers realize that only the exigencies of a general election forced Government action and with decreased farm values, depleted dairy herds and low prices for agricultural products, they are ready to wreak vengeance on the King Government.

GAIN OF TEN SEATS

Western Ontario may show a gain of at least ten Conservative seats. With other gains in Central, Northern and Eastern Ontario, the Ontario Conservative representation in the new Parliament may rival that after the 1911 election, when that party had seventy out of the eighty-two members.

Prisoner: "I am accused of forgery and I can't even sign my own name."

Judge: "But you are not charged with that."

"Most men never think seriously of saving money until they're married."

"Perhaps they only realize then how badly they need it."

can't sleep—so nervous? take **Tanlac**

MONEY BACK GUARANTEE

FOUR FLYERS MAKE THEIR FIRST STOP

Wing Commander Kingsford-Smith and Crew Welcomed on Arrival at Chicago

WILL CONTINUE FLIGHT TODAY

(Associated Press)

CHICAGO, July 2.—Wing Commander Charles Kingsford-Smith and the three men with whom he recently flew across the Atlantic, arrived here late today at 5 p.m. (C.S.T.) for a quiet reception, a brief radio broadcast and a good night's sleep.

Their plane, the Southern Cross, was met by an escort of army planes and guided to Sky Harbor, where Kingsford-Smith paid an aviator's respects to the Hunter Brothers in their endurance plane, which has broken all records for sustained flight. Then it swung back a couple of miles south to Curtiss Field, where it landed. Mechanics began inspecting and refuelling it for the flight to the Pacific Coast tomorrow.

The flyers were escorted to their hotel by a committee in charge of the national air race, which hopes to bring the Southern Cross crew here for the tourney next Fall. At a buffet luncheon at the hotel the flyer was informed the Australian Government had bestowed him wing commander as a result of the transatlantic flight of a week ago. His rank had been squadron leader in the Australian Air Force.

APPRECIATES HONOR

He cabled the Prime Minister his "Deep appreciation of the honor and recognition accorded him by the Government." The rank of wing commander is equivalent to the army rank of lieutenant-colonel.

The flyers will take off tomorrow for Salt Lake City, flying over Iowa City, Des Moines, Omaha and Cheyenne. A second overnight stop will be made at Salt Lake City, and on Friday they will continue to Oakland, from where Kingsford-Smith took off two years ago on his flight to Australia by way of Hawaii. When he arrives there, Kingsford-Smith will have flown the Southern Cross around the world, across two oceans travelling from East to West.

SIR TOM IS VICTORIOUS IN 'R' CLASS

Continued from Page 1

Alec. Marshall's Minerva was the race for big two-sticers, coming the line in perfect time and sailing the double round of the triangular course in very short time.

Oamine, the black-bulled sloop of the Royal Vancouver Yacht Club, came run away from the other yachts of her class. Fleet Captain Jack Uttle Anthony, which distinguished herself this season, being well behind.

Daphne, H. Elliott's entry from the Royal Vancouver Yacht Club was the winner for the star class event. The stars again started on a windward beat, jibing round the first mark and running free for the final leg of the race.

An advertisement says that everyone should learn to drive a car. Including some of those who already drive a car?

It's foolish to kick against things you can't lick. But often you don't know you can't help them until you have kicked.

"If you refuse me, I shall never love another."

"That's all very well, but does the promise hold good if I accept you?"

THE COUPON SYSTEM

"Yes, John, I've got a clock and a picture, and when I've smoked 24,500 of these I get a dressing table and a bed."

—London Opinion.

Recent C.P.R. Traffic Appointments

THREE important appointments in the freight traffic department of the Canadian Pacific Railway have been announced by Mr. George Stephen, newly appointed vice-president in charge of traffic. They are: Mr. C. E. Jefferson, assistant freight traffic manager, Western lines, Winnipeg, who goes to Montreal as freight traffic manager; Mr. H. W. Gillis, assistant freight traffic manager, Eastern lines, who is appointed to Western lines as assistant freight traffic manager, and Mr. Gerald Hiam, assistant general freight agent, Montreal, who is now assistant freight traffic manager, Eastern lines.

CLAIMS CITY OF VANCOUVER LOSES $20,000

Witness at Inquiry on Mainland Testifies Short Deliveries of Supplies to School Board Made

ALLEGATIONS ARE DENIED

VANCOUVER, July 2.—Charges that the city had suffered a loss of $20,000 through short deliveries of supplies to the school board and that coal and coke paid for by the board had been delivered to an employee's home were made at today's meeting of the select committee of the City Council investigating the affairs of the school board. Complete denial of the charges was made by those charged with benefiting from them.

H. A. Wilson, formerly employed as bookkeeper of the Dust Control Company, charged that shortages as against invoices from this company to the school board during a period of four years amounted to from $600 to $900 a month and that proceeds were split between Marshall Rombough, manager of the company, and F. J. Colbourne, school board secretary-treasurer. Both Rombough and Colbourne flatly denied the allegations.

Rombough said he had never sent short shipments to the school board. He charged that Wilson had been discharged by him, and asserted that Wilson's statements had been made in a desire to obtain revenge for being dismissed.

George C. MacCrossan, K.C., corporation counsel, faced C. C. Wilson, purchasing agent for the school board, with invoices for coal and coke, paid for by the board as having been delivered to city schools, but which was allegedly taken to Wilson's house. The original invoices of the Vancouver Gas Company, Limited, were signed by A. Wilson. Wilson admitted that this was his wife.

SIGNATURES FALSE

Thomas W. Woodhead and Frank H. Dobson, principals of the two schools involved, testified that the signatures appearing on invoices paid by the school board were false.

Mr. McCrossan charged Wilson with having had this fuel delivered to his residence and then faking invoices which were passed and paid by the school board.

Wilson admitted that he "owed the school board for fuel," but did not admit that he had received the actual coal and coke in question, or that he had faked the invoices.

Otto Oulcwen, assistant storekeeper for the school board, doubted that it was possible to deliver only half the amount of oil ordered and invoiced from the Dust Control Company. He checked all deliveries and "they would have to get up pretty early in the morning to get past me," he said.

METHOD OF CHECKING

Mr. McCrossan called Oulcwen to the stand at the resumption of the afternoon session of the inquiry to explain the method of checking deliveries from the Dust Control Company.

"I check everything as it comes in or goes out, and in most cases as soon as goods arrive," witness said.

"Have you ever caught the Dust Control Company deliveries short at any time?"

"No. I think they come pretty good, but we had a little trouble a while ago. I caught a shortage when they wanted me to sign for about twenty barrels short," referring to an oil delivery. He said the bill was fixed up, and expressed the opinion that the Dust Control Company was being swindled by an employee.

BOARD TO ASK LEGAL SCRUTINY

Continued from Page 1

PROBE TO CONTINUE

Moved by Trustee F. L. Pollonee, seconded by Trustee Miss A. B. Jamieson, that, in view of what has been revealed affecting school board employees, that the present committee of the City Council in charge of the work of investigation be asked to proceed further to investi-

Mistress Ramsay MacDonald (to Mr. John Citizen): "I'm afraid I can't do it in the house."

(Unless the British Government drops some of its bills it is regarded as a practical impossibility for it to get through the Parliamentary programme by the end of July, when the Session is timed to end.)

—News of the World.

WOULD TAKE OVER WHOLE PENSION COST

Continued from Page 1

adjustments of subsidies to the provinces on an increased basis.

"You get an interim increased subsidy," he exclaimed, "but they keep $175,000 back from you in connection with troops sent during the coal strike when requested by the former Liberal administration of Nova Scotia. Kept it back to punish Nova Scotia. But the Supreme Court of Canada decided that it had no the right to do so."

Speaking on the action of the United States Congress in legislating for its own citizens, Mr. Bennett remarked: "I have been getting a little concerned about Mr. King's internationalism. What I would like to see is a little more nationalism."

Croydon, England, recently refused to permit a Sunday concert by Kreisler, the violinist.

A song service by a church choir was given during the recent race meet at Epsom, England.

BLACKHEADS

Blackheads go quickly by a simple method that has disclosed thousands of skin beauties. Get a tube from your druggist, rub into a hot, wet skin briskly over the blackheads and you will wonder where has gone. Satisfaction guaranteed or your money refunded

Bad Indigestion and Constipation Disappear Quick

"Suffered terribly with indigestion and constipation, couldn't eat. A friend advised "Fruit-a-tives" and was soon fine and well. They are my doctor when ill."—Leonie Paradis, Mont Carmel, P.Q.

Letters from thousands say chronic constipation and liver troubles ended overnight with "Fruit-a-tives." Sour stomach, biliousness, heartburn, gas, bloating vanish like magic. Bladder and kidney ills, pain in back go in 24 hours. Nerves quiet, sound sleep assured. Rheumatism, neuralgia, neuritis, sick headaches disappear in a jiffy. Complexion clears quick.

Famous Canadian doctor's discovery. Ten of nature's greatest remedies combined in handy little tablet. Amazing quick results.

Get "Fruit-a-tives" from druggist today. Feel great tomorrow. (Adv.)

Could Not Sleep HEADACHES Were So Bad

Mrs. A. M. Arsenault, New Aberdeen, N.S., writes: "For a period I had been troubled with headaches and they were so bad they kept me awake at night.

"I was advised by a friend, after having used many different kinds of medicine, to try

BURDOCK BLOOD BITTERS

"After taking three bottles I was completely relieved, and can recommend it to be a perfect medicine."

Put up only by The T. Milburn Co., Limited, Toronto, Ont. (Adv.)

PACKARD

STANDARD EIGHT 5-PASS. SEDAN

$3285

Delivered here with spare tire, tube, cover and all necessary equipment and extras.

INITIAL PAYMENT, $800
BALANCE IN MONTHLY PAYMENTS

Including Fire, Theft, Replacement and $100 Deductible Collision Insurance, Interest and Finance Charges for contract period.

YOUR PRESENT CAR WILL BE APPRAISED AT ITS FAIR MARKET VALUE AND THIS ALLOWANCE APPLIED AGAINST THE INITIAL AND MONTHLY PAYMENTS.

STANDARD EIGHT PRICES REDUCED

$580

THOMAS PLIMLEY LIMITED

1010 Yates St. Phone 697

ALBANIAN KING MAY INTRODUCE WESTERN IDEAS

Continued from Page 1

the part in the modern world that we must play," a spokesman for Zogu said.

TRYING TO CATCH UP

"The king is quoted as follows: "After the war Albania was simply a heap of fragments. First, we had to face the awful task of reconstruction, despite the handicaps of poverty and mediaevalism. But Albania is no longer a country of political romance; it is trying to make up time and join the modern world on a real economic basis."

Statistics show that Albania's population has risen from 800,000 to slightly over 1,000,000 in seven years, the number of buildings from 140,000 to 180,000 and customs revenue from $450,000 a year to $900,000.

PROPOSED REFORMS

King Zogu outlines in an interview plans for progress in education, reform of the civil code and agrarian reform. "We have 1,200 automobiles in our country now and road building is progressing steadily," the king concluded.

"Have you forgotten that $10 you owe me?"

"Not yet; give me time."

A German gun captured in the war and presented to the village of Holt, Norfolk, is to be broken up and sold as scrap-iron, because the parish council has decided that the preservation of such relics is not conducive to international peace.

Mrs. M. Polk, aged seventy-three, of New York, recently made her ninety-second crossing of the Atlantic.

HIS TRIP TO NEW YORK IS A VACATION IN ITSELF

WORLD'S LARGEST ELECTRIC LINERS
SWIFT, SMOOTH TRANSOCEANICS

$133.50 Tourist Cabin ($150 from Victoria)

SPECIAL ROUNDTRIP
This way water, one way rail.

A sailing every other week via Panama Canal and Havana

Panama Pacific Line

INTERNATIONAL MERCANTILE MARINE COMPANY
Pacific Bldg., Vancouver, B.C.
or your local agent, ticket or railroad agent

SEEDS OF PERENNIAL FLOWERS SHOULD BE PLANTED WITHOUT DELAY

Kelway's Well-Known British Flower Seeds Can be Obtained at

PACIFIC FEED COMPANY

806 COURTNEY STREET

Beatty Electric Washers

PHONE 847

Come in and Look These Washers Over.

We Will Trade in Your Washers.

1609 DOUGLAS STREET

Horseshoe Fruit Store

1233 Government Street
(Next to Horseshoe Bay)

PRESERVING STRAWBERRIES

4-lb. Basket 85c
16-lb. Crate $2.00

We Guarantee These Berries

Phone 961

Batchelor's Cash and Carry

THREE STORES

People's Cash ..... Yates Street
Self Service, Douglas Street; Popular, Douglas Street

Thursday Specials

Nabob Tea, Per lb.	44c	New Shelled Almonds, per lb.	39c
Fine Ceylon Tea, per lb.	29c	New Kraft Cheese, per pkt.	19c
Fresh Ground Coffee, per lb.	33c	Jif Soap Flakes Pkt.	17c
Postum, large size, per tin	43c		
Fry's Cocoa, ½-lb. tins	22c		
Fresh Grass Butter, per lb.	33c	Maple Leaf Matches, large boxes, each	9c
3 lbs.	97c	Heinz Tomato Soup, 3 tins	27c
Finest New Zealand Butter, per lb.	36c	Clark's Tomato Ketchup, per bottle	16c
3 lbs.	$1.05		

The Best MEATS at the Lowest PRICES

Pot Roast, per lb.	25c	Boneless Stew, per lb.	22c
Prime Rib Roast, per lb.	32c	Lamb Stew, per lb.	20c
Pork Leg Roast, per lb.	30c	Sausage, Beef, 2 lbs.	25c
Loin Pork, per lb.	33c	Sausage, New England Special, per lb.	30c
Boulder Spring Lamb, per lb.	24c	Boiling Beef, per lb.	16c

PHONE 2368

New England Market

750 Yates St. Opp. Dominion Hotel Phone 2368

MARION NIXON
Actress of Stage and Screen, is one of the many who prefer Kissproof. "That's why I use Kissproof When I pay!! no my lips of mornings, I want a lipstick that stays on."

Miss Nixon is another of the Hollywood set who use Kissproof—the natural, lasting lipstick. At all toilet counters.

"Of Course I Use Lipstick —but only once a day"

— Marion Nixon, radiant film star. Darkly admitted, "I use lipstick all day long. I can't stick that kiss among off. That's why I use Kissproof When I pay!! no my lips of mornings, I want a lipstick that stays on."

Kissproof

"My girl and I just kissed and made up."

"Judging from your appearance, you would kiss she made up first."

DISTILLATION OF REFUSE TO BE TRIED OUT

Valuable Bipoducts Would Be Reclaimed From City Garbage if Claims for Device Are Borne Out

SYSTEM MAY BEAR ON LUMBER WASTE

Work started this week at the city's yards at Carbolly Road on the installation of the new Rite distillation retort, which will be placed under a three months' test by the corporation as soon as the apparatus has been completed. The retort now being built will have a capacity of fourteen cubic feet, and replaces a small demonstration plant set up by its inventor, Mr. Marius Rite, recently.

If claims for the new system of garbage distillation are supported in the tests the city is to carry out Victoria will be enabled to dispose of all its refuse free of cost, and in addition make a small profit from the sale of bi-products produced in the process.

As the corporation collects 28,000 cubic yards of garbage in the course of the year, at a disposal cost to the neighborhood of $7,000 for towing to sea and necessary labor, the distillation tests will be watched with considerable interest.

The Rite invention involves a method of controlling pulsations acting during the process of combustion, and a test of smaller apparatus has already given some remarkable results. Tar, light and heavy oils, charcoal and gas are some of the bi-products claimed for the distillation process, the gas alone, it is claimed being sufficient to operate the apparatus with a margin of energy left over that could be used in other ways.

The test plant now being built will have a capacity sufficient to take care of four garbage cans loaded at one time, and will permit of a test of the new system under actual working conditions. The tests are to be carried out by Mr. F. M. Preston, city engineer.

Mr. Preston stated yesterday that the new plant would be ready for testing in August, and further tests would be carried out in November, to give the city figures on the operation of the system under both Summer and Winter conditions.

A sidelight on the development of the Rite device in relation to other methods of distillation long known and used, is the great value a system would mean to the province in the use of unused lumber products now wasted for lack of a commercial method of transformation into usable bi-products.

Viewed in this light the city will be in the forefront for a series of tests that may become of far wider significance than the development of a new and costless system of garbage disposal, it is explained.

Victoria Baggage Company
H.M. Mail Contractors

OUR SPECIALTY
Furniture Moved, Crated and Shipped
Pool Cars for Prairies and All Points East

We Can Save You Time and Money. Largest Vans in the City.

Phones 2505 and 2506
510 Fort Street

WOOD $4.00
Per Cord C.O.D.
LEMON, GONNASON COMPANY, LTD.
Phone 12 1314 Government St.

STORAGE
Furniture, Pianos, Etc.
Very large, well-lighted and absolutely fire proof. Storage private rooms for furniture, which can be locked for sum or more. Fine elevator for handling storage goods of all kinds. Insurance avoiding. 700 Value Street Usual prices.
Reliable drayman to handle furniture.
Apply
THE GRIFFITH COMPANY
Arcade Bldg. Phone 1167

PUBLICITY OF CARAVAN TOUR IS ASSURED

Continued from Page 1

of the trip. They also told the executive council that they were amazed at the immensity of the natural resources of the territory through which they had passed, and predicted that as a result of the tourist traffic that would follow the publicity given to the caravan, considerable settlement and investment might be expected.

MOTION PICTURES

Mr. Mitchell, who has been connected with the Automobile Club of Southern California for the past nineteen years, stated that he had taken more than 5,000 feet of motion pictures on the trip. These views would be appropriately titled, and would be shown throughout Southern California, and also announced that as a mark of appreciation of the courtesies accorded to Mr. Duckworth and himself, the Automobile Club of Southern California proposed to have a duplicate set of motion pictures made for presentation to Premier Tolmie for publicity purposes.

TO SEND STRIP MAPS

As further evidence of the genuine interest which is being shown by the Automobile Club of Southern California in the proposal ultimately to link up the highway system from Alaska to the Buenos Aires in the Argentine Republic, it was announced that Mr. Duckworth, who, for the past nine years has been employed as cartographer for the club, made an accurate map of the entire distance traveled by the caravan, and also tabulated geographic features, stopping points, road conditions and other information of value to tourists. This information would also be tabulated upon his return to Los Angeles, and will later be issued in the form of strip maps.

At some length Mr. Mitchell reviewed the activities of the club which he represented, explaining the extent of the work that was being undertaken for motorists. It is the second largest organization of its kind in the world, being exceeded only by the Royal Automobile Club of England. The membership numbers 157,000, he said, while Touring Topics, the official organ of the club, has a circulation of 250,000. The importance of the two officials gathered on the trip will be reflected in this journal.

TOUR WAS SURPRISE

"We came expecting that we would have to drive our car through unbridged rivers; have it pulled over impassable roads, and perhaps have to have it transported at places on wire trolleys," Mr. Mitchell told the executive. "Instead, we found excellent roads and comfortable stopping places, and wonderous hospitality everywhere."

Continuing, he remarked that he could not but feel that British Columbians themselves did not realize what a wonderful country they possessed to the northward of Vancouver. If they did they would flock up the highway towards Hazelton. He was inclined to believe, however, that as a result of the publicity work started by the caravan, it would not be long until further improvements would be required to accommodate the travel.

"When the highway is extended to Alaska, and when that will be I, of course can not presume to say, you will have a tremendous revenue from that road. I believe that it will surprise you and will more than pay for the cost of construction and maintenance many times over. Drewler, however, then the tourist traffic to which I referred, will be the value to you of continuing the land filled with unmeasured resources that is today absorbed through lack of transportation. Alaska produces millions of its salmon, and its minerals and its pulp woods, you also have untold millions locked up in that North Land of yours that awaits but transportation to make it available to you."

PRAISES WORK OF BUREAU

Mr. Mitchell concluded by again expressing not only the appreciation of himself and Mr. Duckworth, but also that of the Automobile Club of Southern California for the opportunity afforded of participating in the caravan. He read a lengthy telegram from the president of the club expressing the desire to cooperate with the Government of British Columbia in providing new and greater playgrounds for the tourist, and thanking the Premier for the courtesies extended to the club officials. Mr. Mitchell also spoke warmly in praise of the manner in which the tour had been organized and conducted by the officials of the Bureau of Provincial Information.

The Premier reciprocated the greetings of the president of the club and stated the high order of pleasant relations that had been established through contact with Messrs Mitchell and Duckworth.

ITALY RAISES IMPORT DUTIES ON MOTOR CARS

ROME, July 2.—The Italian Government today, without previous notice, increased the import duty on automobiles between 110 and 120 per cent. Notice of the increase was published in the official Gazette.

The unprecedentedly heavy customs duties were considered by agents of American manufacturers here as a form of retaliation against the new American tariff schedules.

The new rates were equated particularly to small cars. The average duty on Fiat cars was increased from 7,000 lire (the Italian lira is worth about 5 cents) to 16,000 lire. The percentage on higher-priced cars was somewhat less. The highest priced model of one line, for example, was covered with a tariff increase of from 20,000.

THE NEW SCHEDULE

The new schedule was in the form of a royal decree signed by the King the Premier and other heads of the Government.

It was understood that the decree had been drawn up at a special committee meeting on June 27.

The rates were published on June 30, but passed unnoticed by the public, so that the new schedule has been in effect thirty-six hours before the bombshell exploded in motor circles.

CANADA'S POSITION

OTTAWA, Ont., July 2.—The increased tariffs on automobiles entering Italy will not injure Canada to any extent. Figures issued by the Department of Trade and Commerce show that in the calendar year 1928, Canada exported thirty-six cars to Italy, valued at $52,807, but last year only exported one, valued at $2,800.

PLATEAU SURVEY WILL BE STARTED

Objective Is to Secure More Information About Natural Resources of Upland Area

A commencement has been made with the organization of the survey of the Forbidden Plateau, in accordance with the promise to the Courtenay-Comox Board of Trade, by the president of the Esquimalt & Nanaimo Railway, Mr. D. C. Coleman.

The company had been asked for a reservation of a large area within the land grant, as a public reserve, upon which records showed valuable timber existed, and to clarify this situation the company has sent in a party under Mr. W. P. Regan, to forest ranger. The inspection, it is expected, will occupy several days. The cruise will cover an area in the west part of the grant, of which little is known, and where it is necessary to wait until well into Summer to enable the snow to get away.

Arrangements have been in the hands of Mr. N. J. Ker, land commissioner, Vancouver, and his assistant, Mr. L. C. Lytton, here.

Professor of Chemistry (when wife starts crying): "Stop crying! Your tears have no effect on me. What are they? A small percentage of phosphorus salts, a little sodium chloride. All the rest—water."

Ask Your Neighbors

"A lady I know advised me to take Lydia E. Pinkham's Vegetable Compound because I felt so weak and had to lie down so much. It has helped me to gain strength. My appetite is better. My nerves are steadier, and I am able to do all my housework. You may use my name because I think the Vegetable Compound is a good medicine."—Mrs. J. McKibben, 329 Park St., Chatham, Ontario.

Lydia E. Pinkham's Vegetable Compound

PREMIER SEES GREAT VALUE IN ROAD PLAN

Caravan Itinerary Has Strengthened His Confidence in B.C.-Yukon-Alaska Road

AGRICULTURE IS IN FORWARD STATE

The tour to Hazelton made by the international caravan has brought to British Columbia a tremendous amount of good advertising, which will make for increased tourist travel in the coming years, Hon. S. F. Tolmie, who was busy in his office yesterday after the tour of the central interior had been provided. The members of the party who came from the United States were delighted with the trip, said the Premier, and are returning to the South anxious to recommend a tour into the central part of this province as one of the most attractive holidays possible.

This was borne out by Mr. D. C. Mitchell and Mr. G. M. Duckworth, of the Southern California Automobile Club, who represented that organization on the trip, and who returned to Victoria the South with the happiest recollections of the tour and with a fund of interesting reminiscences of pictures, which will be utilized in enticing southern motorists that there is in store for them should they visit British Columbia.

WONDERFUL SCENERY

The Premier says that the visitors in the party from the United States are very enthusiastic over the prospect of the continuation of the highway from Hazelton to the Yukon and Alaska, but while they are anxious for that result, they are enamored of the scenery along the route to Hazelton, and will be misionaries in urging Americans to invade that territory.

Dr. Tolmie in speaking of the agricultural country along the route, said that in all the roads followed, he did not see any lean domestic animals. The horses and the cattle were all sleek and in good condition, speaking well for the character of the country from an agricultural standpoint.

In conversation with members of the party from the United States, and especially those who knew Alaska, the Premier said that the travelers' opinions with respect to the northern parts underwent considerable change.

Wheat was now being raised in a commercial way in Alaska. Turnips of excellent quality were being shipped in quantity from that territory to the South.

VALUE OF ALASKA

When it was taken into account that the United States purchased Alaska from Russia for $7,400,000, the development which had taken place since showed what a good bargain it was made.

There had been 800,000,000 taken out of that country in minerals alone. It was the largest salmon canning territory, and now there were hundreds of thousands of reindeer there, which were being utilized in feeding the world. If he remembered aright, he said, the information given him was that there was a herd of 50,000 elk a year in furs from Alaska.

In the Peace River Valley agricultural operations were being carried on quite extensively. While this was true of Alaska, there was no reason why in the Canadian Yukon similar conditions should not exist in a short time along many of these lines. Alaska's difficulty was that a road into these districts something which deserved careful consideration, and especially when the tourist attractions of that territory were considered.

The Premier has returned more than ever convinced that the subject of the road into the Far North should receive the closest and most careful consideration.

SAYS PROPOSAL NOT A GOOD ONE

Premier King Disagrees With Mr. Bennett's Suggestion That Special Session of House Be Called

By RAY BROWN
Canadian Press Staff Representative

BRANDON, Man., July 2.—Premier Mackenzie King opened his campaign in Western Canada last night in an auditorium decorated with flags and streamers. The Prime Minister discussed before a large audience the issues of the campaign. From the building his words were carried throughout the province by radio. An attentive hearing was accorded to the Prime Minister and applause greeted many of the points which he made.

As was expected, the Prime Minister devoted considerable part of his speech to unemployment, a vital consideration in this part of Canada. He asserted that conditions were better in Canada than in the United States, and cited figures in support of the declaration. He declared that Hon. R. B. Bennett, Conservative leader, was "even more of the present situation for political purposes." He attributed much unemployment as existed to partial paralysis in the Canadian labor market, curtailment of wheat exports with inevitable restriction of purchasing power and the stock market failure.

Canadian Liberals, King said, was no desire or effort on the part of the Government to evade its proper responsibility in respect to unemployment. If any province would notify the Dominion Government that the problem had become too great for it to meet, Federal assistance would be given.

SPECIAL SESSION

The proposal of Hon. R. B. Bennett to call a special session of Parliament to deal with unemployment was not a good one, declared the Prime Minister.

He said that such a session would cost $2,000,000 and that the money could better be devoted to giving direct relief to the unemployed. The Government had already announced the holding of a conference to canvass the whole matter and out of this conference, it was hoped, would grow a "practical, considerative, cooperative effort" to solve the unemployment problem.

ATLIN PIONEER DIES

PRINCE RUPERT, B.C., July 3.—Mr. Otto H. Partridge, widely known pioneer of Atlin, is dead at his home in Bennychree.

NURUE Saving . . .

No matter what your problem of hauling, either a single heavy load or steady delivery of a special commodity, we are equipped to take care of the requirements of farmer, business man, or anyone desiring to ship freight. Phone us for particulars.

SCHEDULE
Cowichan Lake, 8 & 4 A.M.
Duncan, 10 & 3A and 1 & 7 P.M.
Chemainus, Nanaimo, Courtenay and Cumberland, 10 A.M. Daily
Courtenay and Cumberland, 3 P.M. Tuesdays Only

Island Freight Service, Ltd.
1901 Govt. Street Phones 8950 and 509

ESTABLISHED 1901

Angus Campbell & Co., Ltd.
1008-10 GOVERNMENT STREET

July Clearance Sale Bargains

For Today's Shoppers

There are many money-saving opportunities at this store-wide clearance sale here today and following days. Every department offers its share of unusual clearance sale bargains. Come and take advantage of these remarkable savings.

THREE ONLY!
English Burberry Coats
TO CLEAR AT
$25.00
Three only, Women's English Burberry Coats, marked for a quick clearance here today at $25.00
Perfect fitting and a real bargain at this low price.

Fifty Women's Beautiful Afternoon Silk Frocks
Regular Up to $35.00. Sale Price $14.90
Black and All the Wanted Colors
Fifty Beautiful Afternoon Silk Frocks have been greatly reduced in price for today's selling. No two alike and every Frock in the lot is an outstanding bargain. Choose from black and all the season's newest colors. Regular to $35.00. Sale price each $14.90

Clearance Sale of Women's Tweed Coats At $15.75
A group of Women's and Misses' Lightweight Tailored Tweed Coats, in many styles that will be sure to meet your approval. Very remarkable value today at $15.75

Misses' Dainty Dance Frocks on Sale Today
A limited number of Misses' Dainty Dance Frocks have been greatly reduced for a quick clearance today at $7.50
Formerly priced regular up to $25.00. AT $7.50

Our Entire Stock of Women's Better Grade Coats At Big Reductions

Clearance Sale of Hosiery
Holeproof Silk Hose. Silk to the top. Broken sizes. Regular $1.95. Sale price $1.00
300 pairs of Holeproof Silk Hose. All colors and sizes. Slendo heel. Sale price $1.29
Kayser Silk Hose. Silk to the top. All colors and sizes. Regular $1.95. Sale price $1.50
Broken sizes and odd lines of Women's Silk Hose. To clear at $1.00
500 pairs of Women's Silk Hose. All good colors. Sale price 79c
Girls' Ribbed Silk Lisle Hose. Broken sizes. White, tan and black. Sale price, 7 pairs for $1.00
Children's Silk and Lisle Socks. Broken lines. Regular to 75c. Sale price, 4 pairs for $1.00
Women's English Lisle Hose. Lace clocks. Good colors. Sale price 90c

Clearance Sale Bargains in the Glove Section
Odd lines and broken sizes of Women's Novelty Silk Gloves. Regular to $1.50 per pair. Sale price 95c
Women's Hand-Sewn Two-Button Duplex Fabric Gloves. Regular $1.50. Sale price 95c
Odd lines and broken sizes of Women's Long Silk Gloves. Regular to $2.00. Sale price 69c
300 pairs of Women's Regulation Chamoisette Gloves. All good colors. Sale price 39c
300 pairs of Novelty Chamoisette Gloves. Regular to $1.50. Sale price 59c
100 pairs of Children's Fabric Gloves. White and natural. Small sizes. Sale price 10c
Girls' Long White Silk Gloves. Small sizes only. Sale price 15c

Clearance Sale Bargains in the Corset Section
Corsets, Girdles and Corselettes. Regular $5.50 to $8.00. Sale price $3.95
Girdles and Corselettes. All best makes and good sizes. Regular to $4.75. Sale price $2.49
Step-In Elastic Girdles. Broken sizes. Regular to $2.25. Sale price 95c
Twelve only, Corselettes and Girdles. Broken sizes. Regular $8.50 to $11.50. Sale price $5.49
Corselettes of rayon silk stripe material. Sizes 32 to 40. Sale price $2.50

Clearance Sale of House Frocks At $1.00, $1.90 and $2.59
Twenty-five dozen Smart New House Frocks, in many becoming styles, with short sleeves or sleeveless. Just the Frocks for the Summer camp or around the house. Very special value for clearance sale at $1.00, $1.90 and $2.59

Clearance Sale of Women's All-Wool Bathing Suits $1.98, $2.98 and $3.98
Here is a wonderful opportunity to purchase a Fine Quality All Pure Wool Bathing Suit at a very substantial saving. Sizes in the lot, 34 to 42, in a good range of colors. Sale prices, $1.98, $2.98 and $3.98
REGULAR VALUES TO $5.50

Chinese Captured At Hongkong Gets Two-Year Sentence

Tho Bom Ban, brought back from Hongkong and convicted of the theft of $400 from the Quon Co Company, was sentenced yesterday in the city police court by Magistrate George Jay. Two years imprisonment was the penalty awarded. Addressing the accused, the magistrate said that the offence of appropriating money entrusted to him was a serious one and that it would be necessary to impose a sentence which would deter others from similar conduct. Mr. Frank Higgins, K.C., appeared for the Quon Co Company.

Wing Hope was charged with driving to the common danger and with failing to report an accident after his car had knocked a woman down. At the request of Mr. R. C. Lowe, counsel for the accused, the case was remanded until today.

Mr. R. Westlake of Dulwich, England, has just invented a portable piano player.

The Daily Colonist

Established 1858.

The Colonist Printing and Publishing Company, Limited Liability.

J. L. Tait, Business Manager.

Subscription Rates by Carrier and by Mail in Districts Contiguous to Victoria, Served by Colonist City Carriers

Yearly	$12.00
Monthly	1.00

All subscription rates payable in advance. Mail subscribers are requested to make all remittances direct to The Daily Colonist.

Subscribers in ordering change of address should be particular to give both old and new address.

Subscription Rates by Mail:

To Canada, Great Britain, the United States and Mexico, except districts as above:

Yearly	$6.00
Half-Yearly	3.00
Quarterly	1.50

Thursday, July 3, 1930

A GOOD PUBLICITY STROKE

Premier S. F. Tolmie has returned from his tour to the Interior of British Columbia by caravan invigorated and more optimistic than ever about the possibilities of a trunk road through the province to the Yukon and Alaska. His optimism is shared by the American visitors who took part in the tour. They believe that if their fellow countrymen once knew of the scenic beauties of this province they would flock here in far larger numbers than at present.

Of the desirability of road connection from Seattle to Alaska, by way of British Columbia, no two opinions are entertained on the American side. Our neighbors are enthusiastically in whole-hearted support of the plan. Of the feasibility of the scheme they are more persuaded than ever after viewing the territory through which for such a road would run and seeing the existing roadways that will form a part of the proposed highway. Premier Tolmie has informed his visitors with his own optimistic realization of what such road connection would mean. He believes it would be a boon both to British Columbia and Alaska.

The caravan idea was a happy conception. It has fulfilled all the hopes entertained by the Premier. He has done a work of publicity that will have results extending over years. Without success there is will one much, if not everything in the unwavering belief of Dr. Tolmie in the advantages that beckon to this new road connection. He is prepared to insure that British Columbia will do her part. The Americans will also do theirs. That means that the project has become one upon which work will be started without undue delay. It will be an achievement the benefits of which will accumulate all the time, and for these the people of British Columbia will have every cause to thank their present Premier.

THE ST. LAWRENCE ISSUE

Mr. Mackenzie King is notably silent on the St. Lawrence Waterway development during the course of the present campaign. About the only allusion of moment he has made to it, so far, was in a Peterborough speech when he said: "We tried to settle that. We have had conferences with the Premiers, and while very considerable progress has been made, full settlement has not been reached. That is the reason why we have not been able to take the next step on the question—approaching the United States as to the final negotiations in the question."

That gives an inkling that Mr. King favors international control of development, a policy to which Canadians are opposed. No one doubts for a moment that the St. Lawrence should be developed as a waterway; that ultimately there will be traffic to warrant the proposed improvements. Mr. R. B. Bennett, the Conservative leader, is persuaded of this and has endorsed the project. He has not endorsed international control, and the Winnipeg Conservative convention went on record as opposed to American supervision of Canadian resources.

Mr. Mackenzie King now intimates that the time is not far distant when problems which have delayed the construction of the waterway may be cleared away. What does he mean? If he is definitely in favor of international control he should have the courage to say so in asking the people for a renewed mandate to power. The people of Quebec and Ontario are keenly concerned over the future of the St. Lawrence. The Quebec Government is opposed to any alienation of water power. It is to secure its share of this power that the Americans want international control. Quebec's attitude is backed by public sentiment throughout the Dominion. No compromise which will satisfy the self-respect of the Canadian people is possible on this issue.

Probably the reason why Mr. Mackenzie King is so silent is that he is afraid to throw down the gauntlet to Premiers Taschereau and Ferguson. Those who know the Federal Prime Minister's proclivities entertain no doubt of his leaning towards the project for international control of the St. Lawrence Waterway, and, were he firmly seated in power again the probability is that he would acquiesce in the American claims. It is inopportune, however, during an election campaign to disclose his views. It is most unfortunate that this should be the case. The St. Lawrence project, which would involve the alienation of Canadian resources, is surely a big enough problem to mean an issue in the present campaign.

A POLITICAL BOOMERANG

It is not a difficult matter for the present Government to answer charges made against its administration by Mr. T. D. Pattullo. The present leader of the Liberals was a Minister in the late Administration. He controlled the Department of Lands, a branch of Government which did all, if not more than all, its share in swelling the record of expenditure now which finally drove the Liberals from power in British Columbia.

Premier Tolmie took occasion to reply to Mr. Pattullo when speaking at the Saanich Conservative picnic on Tuesday. Incidentally he recapitulated the well-known fact that almost half of the borrowings since the Conservatives came into power have been for the purpose of meeting commitments entered into by their predecessors in office. This destroys the efficacy of Mr. Pattullo's attack on the present administration. In fact that attack is in the nature of a boomerang. The balance of the borrowings made by the Tolmie Government have been for public works, particularly roads, for Dewdney dyking relief, for bridges, for Strathcona Park and similar matters.

Much that the leader of the Opposition has said in his attack on the present Government is, as Dr. Tolmie describes it, in the nature of "cheap abuse." Only criticism that is constructive stinks. The balance is recognized as the stock in trade of the politician. In his speech Dr. Tolmie dealt trenchantly on some aspects of the fiscal position of the Government and the legacies it inherited from its Liberal predecessors. The amusing thing is that the character of Mr. Pattullo's attack lays his party wide open to criticism of his own spendthrift zeal and that of his colleagues when in office. Dr. Tolmie showed his sense of humor in recognizing this and taking full advantage of the opening offered.

Those who are following the course of the Conservative Government's policies know that they are dictated with vision. Dr. Tolmie does nothing hurriedly. He is sure of his ground before he makes a move. One of his first steps has been to consolidate anew the financial position of the province which had been left in a chaotic state by the Liberals through the unproductive expenditures in which they indulged. The people of British Columbia who know all the circumstances will place no stock in the criticism advanced by Mr. Pattullo, much of which is based on such flimsy grounds.

It had been hoped that Mr. Pattullo would have retained that balance which characterized his leadership of the Liberal Party during the late session of the Legislature. Some influences, probably in the Federal field, have been too strong for him and he has reverted to that "cheap abuse" which lowers the dignity of those who participate in such party politics. A British Columbia newspaper recently asked the Liberals of the province to evidence signs of leadership. That goal is still hidden in the future. Mr. Pattullo has not hastened the rending of the veil by his tirade against his political opponents.

BARGES' CHILDREN

Under a new law in Great Britain better education is to be given to children who live on barges. Hitherto, in some respects, they seem to have escaped education. There are the children of some 500 families involved and hereafter they must attend proper schools. Money for a school for these children has been secured as a result of an appeal made by the Bishop of London, a sum of £5,000 having been raised.

Barge children, as they are called, form a problem in France and Belgium as well as in England. Up to twenty years ago it was a rare thing to find a Belgian waterman who could read and write. Now things have greatly changed, largely through the devotion of some Roman Catholic Sisters who have given their time to the care of the little people of the barges. In 1904, when the French Government expelled the religious orders from France, some of the Sisters settled in Belgium and grappled with the problem of educating the barge children. A boarding school was started at Ghent. The Belgian Government helps the school financially and the parents pay about 24 a month for the board, lodging and schooling of the barge children.

The world's "bargees" have constituted a class looked upon with about as much suspicion as gypsies. Their barges are frequently regarded as likely hiding places for refugees from the law and are under constant supervision by the police. The calling of a "bargee" is usually handed down from father to son. For generations education has been at a discount among the inhabitants of barges in England. Now that is being changed. The new legislation is a step forward in improving the roll of those who come under the aegis of free education.

Mr. Mackenzie King's answer, in the gospel of the Dunning Budget, to the third of the series of increases in the tariff schedules of the United States since a Liberal Government assumed power at Ottawa is countervailing duties which affect less than one per cent of American exports to this country. There are just sixteen tariff items on the list of commodities dutiable, of the 1,128. It is a case of a pogqum taking issue with a sixteen-inch shell.

THE SUSSEX SHEPHERD

He sleeps today in warm shroud;
His gentle hands are full
Of sower seed, with finger-bold
Upon a wisp of wool.

He carries to the Heavenly Throne
Of sheep who now lie dead
He could not leave in lambing-time
To hear the Blessed Word.

No lark will ever waken him;
The mists will climb the sky
And in the gray-green of the Downs
His shadowed sheep go by.

—Mary Marquis in The New York Times.

There are some defeats more triumphant than victories.—Montaigne.

The Weather

Meteorological Office, Victoria, at 8 p.m. July 2, 1930.

PRECIPITATION AND TEMPERATURES

		Rain	Min.	Max.
Victoria	.[illegible]	--	48	60
Nanaimo		--	50	60
Vancouver		--	48	69
Kamloops		--	52	72
Prince George		.30	50	56
Estevan Point		--	48	60
Prince Rupert		--	46	60
Atlin		--	46	74
Dawson		--	48	72
Seattle		--	48	70
Portland		--	50	72
San Francisco		--	52	66
Spokane		--	50	78
Los Angeles		--	52	76
Pendleton		--	42	78
Vernon		--	48	76
Grand Forks		--	40	72
Nelson		--	50	74
Kaslo		--	41	62
Crapbrook		.12	38	68
Calgary		--	48	66
Edmonton		--	40	60
with Current		--	46	70
Prince Albert		.32	34	70
Qu'Appelle		trace	54	70
Winnipeg		--	56	72

WEDNESDAY

Maximum	78
Minimum	48
Average	63
Minimum on grass	38

General state of weather, cloudy.
Bright sunshine (Tuesday), 11 hours, 30 minutes.

FORECASTS

Victoria and Vicinity—Light to moderate winds; generally fair and not much change in temperature.

Vancouver and Vicinity—Light to moderate winds; generally fair and not much change in temperature.

5 P.M. WEATHER REPORTS

Victoria—Barometer, 29.96; wind, SW, 20 miles; cloudy.

Vancouver—Barometer, 29.90; wind, E, 4 miles; cloudy.

Kamloops—Barometer, 29.66; wind, SE, 8 miles; cloudy.

Prince George—Barometer, 29.62; wind, SW, 10 miles; raining.

Prince Rupert—Barometer, 29.98; calm; fair.

Estevan Point—Barometer, 29.90; wind, NW, 10 miles; cloudy.

Tatoosh—Barometer, 29.98; wind, W, 4 miles; cloudy.

Portland—Barometer, 29.92; wind, NW, 4 miles; cloudy.

Seattle—Barometer, 29.94; wind, W, 4 miles; cloudy.

San Francisco—Barometer, 29.94; wind, SW, 14 miles; clear.

Note and Comment

By R. B. B.

There is a tide in the affairs of men
Which, taken at the flood, leads on to fortune.
Omitted, all the voyage of their life
Is bound in shallows and in miseries.
—Shakespeare.

A day or two ago two able-bodied men were charged before a Victoria magistrate with vagrancy. The men were not natives of Canada. They told the magistrate they had been brought to this country by a railway company; that they wanted work; that they had sought work from central Canada to the Pacific Coast, and could not find any work to do. There is nothing particularly unusual in the cases of these two men. There have been men in Canada who found work scarce and hard to come by. Men who have come to this country have work, for those who were willing to work, been hard to come by in Canada at the mid-Summer season of the year.

Those who have had any experience similar to the experience of these men cannot but sympathize with them in their unfortunate position, but sympathy will neither buy bread nor butter nor pacnjer. There is something rotten in the condition of an agricultural country like Canada when men who are anxious to obtain work cannot find work to do at this season of the year when there is fruit upon the trees and the fields of grain are ripening and need a major harvest. What is the matter with the country and what are we going to do about it? Men want work. They want it! We might depart the men and women who are in the circumstances, but such action would be an infringement upon the liberties of the people and it would not improve the position of the workless, for there are millions of idle persons in other countries who would come here and in almost every country to which they could be deported even there would be found not be denied them at the borders.

We have just been celebrating the natal day of the Dominion of Canada, and now the political public men have been speaking in high-sounding terms about the glories of our past and the unboundedly brilliant prospects of our future. The conditions of the present remind us of the conditions of the past, when the Canadian Confederation was quite young—only about a dozen years old. At that time, even as at the present time, a Dominion general election was impending. The visions of the prosperity that was expected to follow the Union of Canada into a Dominion of continental dimensions had not been fulfilled. There was an abundance of work for the people who dwelt in the country districts of Ontario, but they were content with a rate of remuneration that would be spurned with scorn at the present day; but the small cities and smaller towns were full of people who were unemployed. One of the members of the Dominion Government, replying at the allegation that the Government should do something for the unemployed, wanted to know what the government was expected to do about it. Was it expected to set up soup kitchens?

Actually, at the earlier day of which we write, there were soup kitchens established in the waterfront in Toronto and other cities of Canada, set up and operated through public benevolence, and through the munificence of the government of the day, the Liberal Government headed by the Honorable Mackenzie. That was the condition of Canada under its first Liberal Government. Under such conditions Sir John A. Macdonald opened his election campaign, and announced his National Policy. We heard Sir John make his opening speech in that campaign, and one of the stirring things he said was that under his National Policy there would be no soup kitchens operated in Canada. The Conservative chieftain was returned to power by the election and he was elected at election, and there has never been a soup kitchen in any city of Canada since, and there has never been a necessity for one until the present year.

It may be said that the conditions of Canada are conditions that are common to the greater part of the world. The conditions in Canada in 1873 were also common to the greater part of the world. It may also be said that the present Liberal government of Canada and the governments which preceded it have not seriously considered the protectionist principles adopted by the second government of Sir John A. Macdonald, but all other governments in the world have changed their economic systems and adapted them to changed conditions. The King government has not done that, and it has not even the plea of protection, but it has adopted, to the principles of free trade, the policy of the market of Canada to foreign products which are produced in abundance in other countries and would be produced in great abundance if the home market were adequately protected.

* * *

Under modern conditions there is but one dependable and remunerative market for natural and manufactured products. That is the home market. It was a change of government in 1878 that provided a home market, stimulated production, and abolished unemployment. There is little doubt that a change of government at the present time would do the same thing, and no doubt whatever that a change of government would inspire the people of Canada with hope and confidence. The National Policy of Sir John A. Macdonald was adapted to conditions of that time. Canada needs a National Policy adapted to the conditions of the present time.

One Killed, Five Are Injured in Car Collision

SASKATOON, Sask., July 2.—One man was killed and five other people were injured, although not seriously, when two cars came into collision on the highway leading north from the city yesterday. The dead man is Peter Sukkey, aged twenty-six, of the Hepburn district, north of Saskatoon. The accident occurred during a traffic congestion on the road.

The Rhyming Optimist

By Allie Michaelis

PLAYING AT LIFE

Who would share in the silken ease
Of being sheltered from sun and breeze,
One who has hands too white to soil,
And shoulders too weak for the burden of toil,
One who shrinks from the common lot
And must dwell apart, in a sacred spot?

Many must labor from dawn till night,
Finding a scant time for the world's delight;
Taxing their powers of hand and head
For a place of shelter and daily bread.
Little they learn of the joys of earth,
Its blooms and beauty, its marvels and mirth.

Life must be hard for those who see
Life in hard reality.
Life may be hard, but better so
Than playing a living while with years go,
Better the tumult and toil and strife,
Than the pallid pleasures of playing with life.

Tides at Victoria

JULY

Time of tides (Pacific standard time), at Victoria, B.C., for the month of July, 1930.

Date	Time	Ht.	Time	Ht.	Time	Ht.	Time	Ht.
	H.M.	F.	H.M.	F.	H.M.	F.	H.M.	F.
1	0.34	1.1	7.00	7.0	12.50	1.8	19.34	5.9
2	1.24	1.0	7.54	7.2	13.44	1.6	20.24	6.1
3	2.08	0.9	8.44	7.4	14.34	1.4	21.14	6.3
4	2.48	0.8	9.31	7.5	15.22	1.2	22.01	6.5
5	3.26	0.7	10.16	7.6	16.08	1.0	22.46	6.6
6	4.02	0.6	10.58	7.7	16.52	0.8	23.30	6.7
7	4.36	0.5					24.00	0.8
8	5.08	0.4					24.44	0.9
9	5.40	0.3					25.28	0.9
10	6.12	0.2	4.38	6.8	11.36	0.4	12.02	7.1
11	6.44	0.2	5.20	6.9	12.08	0.3	12.44	7.2
12	7.16	0.2	6.02	7.0	12.50	0.2	13.26	7.3
13	7.48	0.2	6.44	7.1	13.32	0.2	14.08	7.4
14	8.20	0.2	7.26	7.2	14.14	0.2	14.50	7.5
15	8.52	0.2	8.08	7.3	14.56	0.2	15.32	7.6
16	9.24	0.2	8.50	7.4	15.38	0.2	16.14	7.7
17	9.56	0.2	9.32	7.5	16.20	0.2	16.56	7.8
18	10.28	0.2	10.14	7.6	17.02	0.2	17.38	7.9
19	11.00	0.2	10.56	7.7	17.44	0.2	18.20	8.0
20					18.06	0.2	19.02	8.1
21	0.32	0.2			19.28	0.2	19.44	8.2
22	1.04	0.2			20.50	0.2	21.16	8.3
23	1.36	0.2			21.12	0.2	22.38	8.4
24	2.08	0.2			22.34	0.2	23.00	8.5
25	2.40	0.2			23.56	0.2		
26	3.12	0.2			24.18	0.2	12.22	8.6
27	3.44	0.2			25.40	0.2	13.44	8.7
28	4.16	0.2			26.02	0.2	14.06	8.8
29	4.48	0.2			27.24	0.2	15.28	8.9
30	5.20	0.2			28.46	0.2	16.50	9.0
31	6.32	0.2			29.08	0.2	17.12	9.1

The time used is Pacific Standard for the 120th meridian west. Tides are given for every hour and for midnight and noon. Figures for tenths serve to interpolate tides from hour to hour. Where tenths occur in the tables, the nearer tenth only is significant. Minus tides are customary. Dual periods.

The depth of water on the tenths of tide, assuming that the tenths are feet, is the least that will ever be found at low water.

To find the depth of water on the sill of the Outer Harbor, add 19 feet to the height of high water as shown above.

MOONRISE AND MOONSET

JULY

Times of moonrise and moonset (Pacific Standard time), at Victoria, B.C., for the month of July, 1930.

Day	Rise	Set
	P.M.	A.M.
1	10.57 a.m.	11.32 p.m.
2	11.57 a.m.	12.34 a.m.
3	12.57 p.m.	1.35 a.m.
4	1.56 p.m.	2.35 a.m.
5	2.54 p.m.	3.35 a.m.
6	3.50 p.m.	4.35 a.m.
7	4.46 p.m.	5.35 a.m.
8	5.38 p.m.	6.35 a.m.
9	6.28 p.m.	7.35 a.m.
10	7.15 p.m.	8.35 a.m.
11	(Full Moon)	
12	8.01 p.m.	9.35 a.m.
13	8.44 p.m.	10.35 a.m.
14	9.26 p.m.	11.35 a.m.
15	10.08 p.m.	12.35 p.m.
16	10.51 p.m.	1.35 p.m.
17	11.36 p.m.	2.35 p.m.
18	12.23 a.m.	3.35 p.m.
19	1.13 a.m.	4.35 p.m.
20	2.05 a.m.	5.35 p.m.
21	(Last Quarter)	
22	3.00 a.m.	6.35 p.m.
23	4.00 a.m.	7.35 p.m.
24	5.00 a.m.	8.35 p.m.
25	6.00 a.m.	9.35 p.m.
26	7.00 a.m.	10.35 p.m.
27	(New Moon)	
28	8.00 a.m.	11.35 p.m.
29	9.00 a.m.	12.35 a.m.
30	10.00 a.m.	1.35 a.m.
31	11.00 a.m.	2.35 a.m.

Note—These tables are correct in winter time as two minutes.

SUNRISE AND SUNSET

Times of sunrise and sunset (Pacific Standard time), at Victoria, B.C., for the month of July, 1930.

Date	Rise	Set	Date	Rise	Set
	A.M.	P.M.		A.M.	P.M.
1	4.17	9.17	17	4.29	9.16
2	4.17	9.17	18	4.30	9.15
3	4.17	9.17	19	4.31	9.14
4	4.17	9.17	20	4.32	9.13
5	4.17	9.17	21	4.33	9.12
6	4.17	9.17	22	4.34	9.11
7	4.17	9.17	23	4.35	9.10
8	4.17	9.17	24	4.36	9.09
9	4.17	9.17	25	4.37	9.07
10	4.18	9.17	26	4.38	9.06
11	4.18	9.17	27	4.39	9.05
12	4.19	9.17	28	4.40	9.04
13	4.20	9.17	29	4.41	9.03
14	4.21	9.17	30	4.42	9.02
15	4.22	9.17	31	4.43	9.01
16	4.23	9.17			

The Meteorological Observatory, Dominion Building, Victoria, B.C.

LORDS APPROVE BRITISH NORTH AMERICA BILL

By THOMAS T. CRAMPTON
Canadian Press Staff Representative.

LONDON, July 2.—The British North America Bill, an amendment to the British North America Act, embodying the agreements entered into between the Canadian Government and the Provinces of Manitoba, Saskatchewan and Alberta for the return of the national resources to those provinces, as well as the agreement for the return of certain Crown lands to British Columbia, passed through all stages of the House of Lords today without opposition.

The British Government is hastening passage of the bill in view of the celebration of the sixtieth anniversary of Manitoba's entry into Confederation on July 15 next.

In moving passage of the bill, Lord Parmoor, lord president of the council, explained that the bill was merely intended to place the younger provinces of Canada on the same footing as the older ones.

CONVEYS BEST WISHES

Lord Parmoor said he wished to convey the Government's very best wishes on the anniversary, expressing the hope that Manitoba would have continued prosperity.

The provinces affected by the British North America Bill were organized in their original forms under amendments to the British North America Act, and consequently further changes have to be made concerning the disposal of resources agreements.

OTTAWA, July 2.—The transfer of the natural resources to the provinces, authority for which was established by Parliament at the last session, will affect no material change of the personnel of the Department of the Interior. For the most part the same officers, however, will be absorbed by the provinces whose resources are being returned.

Passage of the enabling bill in the House of Lords marks the penultimate step in the matter. The assent of His Majesty will automatically follow, and with the completion of the bill all formalities connected with the transfer will be completed.

Malta Is Problem Now in Limelight

By E. J. APPLEYARD

In the year 1800 the Maltese of their own free will entered into the British community of nations. The fact is recorded on a tablet to be seen in the principal square of the island.

The words run: "Magnae et invictae Britannidae Melitensium amor hanc insulam confirmat." Their love for the Empire has not diminished. The immigration issue, by a certain section of people, that the Maltese are now classified with their association with the Empire is unfair.

The Tunis Alighieri Society has for some time been busy with propaganda work of an imperialistic nature for its own country, Italy. The Italian press gave considerable prominence to Maltese politics. Con paper, The Corriere della Sera, of Milan, sent a special correspondent to Malta to study affairs at first hand. There is little doubt that Italy's Mussolini looks with longing eyes at the little island lying, as it does, not far off in the Mediterranean.

Italian naval strategy is concerned with three main objectives in the Mediterranean: Malta, Gibraltar and the Dardanelles.

The "Dante Alighieri" Society, at a recent sitting at Milan, went as far as to pass a resolution "to the effect that Italy's mission is to fulfil the destruction of the fallacity of the entirely Italian island of Malta."

There is a good deal of absurdity about this statement. British people, in large numbers, have lived there for so many years that the atmosphere is probably more British than Italian. Time and again the Maltese have gone forth in our wars, readily shedding their blood for the Empire in the Great War Malta required no conscription. Her sons went willingly.

The Maltese are directly descended from the Phoenicians and, in passing, it is interesting to note that they are the only branch of that great race in existence today. Rome destroyed Carthage and its civilization but the race was not destroyed.

Malta does not lean upon Italy as her mother country. Malta was under Rome for many centuries; she was the dependency of the Kingdom of the Two Sicilies for many generations. The Knights of the Order of St. John of Jerusalem ruled her for nearly years. Thouph Malta lies so close to Italy, the spoken language of the people is not Italian. Maltese is a language of Arrao origin, inherited from their forefathers. Nevertheless, they have preserved it almost intact. Maltese is a language that has done this in spite of the different conquerors that have had through many centuries.

Italian is studied in the schools. Their proximity to Italy makes this almost necessary, but the Irish and Welsh people learn English, but the spoken language of the people remains Maltese. English is also spoken by the higher and better educated classes.

But the strongest argument this Italian community has put forth is in regard to religion. Both Italian and Maltese are Roman Catholics. Twenty-five per cent of the children attending the Government schools were given the choice of an English or Italian education. Practically fifty elected to receive an Italian education.

Therefore, the disturbing state of affairs just now in the island of Malta should be viewed in the right perspective. That Italian propaganda is at work there is no doubt, but there is also no doubt about Malta's attitude, which is that she desires to remain in the Empire.

Succession Duty Ruling Is Given In Supreme Court

VANCOUVER, July 2.—Insurance moneys, unless directed by the deceased to be included in his estate, are not liable to succession duty, according to a ruling of Mr. Justice Gregory in Supreme Court.

On the petition of Mrs. Katie Carrie Beaudoin, Dewdney Street, his lordship decided that $8,495 insurance on the life of her husband, Mr. James Dillon Byrne, was not subject to succession duty. Mrs. Beaudoin was named beneficiary of the fund by Mr. Byrne, who was a pioneer resident of the City. He died at Los Angeles on December 11.

Provincial legislation exempted from payment of succession duty insurance going to a preferred class including wife, husband, father, mother and children.

Although Mrs. Beaudoin did not come within this preferred class her counsel, Mr. Alfred Bull, contended that the insurance left to her was not taxable for the reason that the money did not form part of Mr. Byrne's estate.

Mr. C. G. Beeston appeared for the Finance Department.

DENIES REPORT

TORONTO, Ont., July 2.—Mr. Frank "Bing" Shaughnessy, manager of the Toronto office of Sullivan, Mills & Co., denied today that he would take over the Toronto or Montreal interest of the Sullivan, Mills firm, as hinted in an article in The Telegram.

"If I go into the business business it will be entirely on my own," said Mr. Shaughnessy. He also denied that an offer had been made to buy the whole business of Sullivan, Mills.

There is something good just round the corner—always. But you must go round the corner for it.

FIFTY YEARS AGO TODAY

(From The Daily British Colonist, July 3, 1880)

The St. Andrew's Presbyterian Society will meet on seventeenth annual anniversary tomorrow on the reformation grounds (Beacon Hill Park). Captain Alexander of Matchem, of Sidney, has resigned his position as chief constable of Victoria, and Mr. Thomas Cunningham, of the Victoria Gazette, has been appointed in his place. Mr. Cunningham is a delightful fellow. Many visitors from Victoria were present.

There's No Compromise With Quality at Weiler's

IN the building of Weiler Chesterfields and Easy Chairs it would be a simple matter to skimp on quality of materials and workmanship . . . but that is not the way that Weiler's reputation has been built. When you purchase a living-room suite built in the Weiler factory you know that your money's worth is safe . . . your furniture is built for many, many years of service . . . your ultimate satisfaction is assured.

WEILER'S

Complete House Furnishers
Government St. Established 1862

You Need It—You Can Now Afford It

The Wilshire I-ON-A-CO Belt

is now selling (to close the agency) at a price easily within your means.

Rheumatism, Neuritis, Sciatica—Good-Bye!

H. AUSTIN GOWARD, Sales Manager
Phone 197; Evenings 3859R

GYPROC

No building material has met with greater success than GYPROC, the Wallboard that insures an insulated home. It is absolutely fireproof, and is accepted by the National Board of Fire Underwriters. Only 3/8 per insulated foot.

THE MOORE-WHITTINGTON LUMBER CO., LTD.
936 Fort Victoria, B.C. Factory 1087

Check Over Your Supply of Office Stationery

It's surprising how fast a supply of this very essential equipment is used up . . . ARE YOU SURE you have plenty on hand? . . . Don't wait until the very last minute to place your order . . . It's perfectly obvious that we can give you a better printing job when we have plenty of time. DO IT TODAY.

THE COLONIST

BOOKBINDING—PRINTING—LITHOGRAPHING

1211 Broad Street Phone 197

SAVE YOUR FEET

When all else fails, let us end your suffering with our special orthopedic. Guaranteed agree. Free examination.

B.C. Foot Hospital

Phone 488 Sidney Bldg., 7th Floor

ESTABLISHED 1885

No Goods Purchased for Our SEMI-ANNUAL SHOE SALE

But Our Complete Stock Marked Down. Ten Days Only. Terms Cash

Maynard's Shoe Store

640 Yates St. Phone 1232

WHERE MOST PEOPLE TRADE

YOU MAY SAFELY REFER YOUR FOOT TROUBLES TO

JAMES WM. MAYNARD

Foot Specialist and Shoe Expert

BEFORE AFTER

Best Credentials and Thirty Years' Practical Experience

640 Yates Street Phone 1232; Residence Phone 4836R

SPECIAL APPOINTMENTS MADE. UP-ISLAND VISITS MONTHLY.

Waterfront Home De Luxe

Strictly modern 6-room bungalow on large, highly improved lot, 50 x 200. Living-room has lovely water view and is artistically conceived. It has carmel finish, hardwood floors, French doors, handsome china cabinets, etc. Dining-room is beamed and panelled and has open fireplace and built-in features. The bathroom is large and the appointments are of good quality. Large basement contains laundry tubs, extra toilet and room for Chinaman. Kitchen is well laid out with every conceivable built-in convenience; 3 bedrooms, sleeping porches, wide verandas, 2 garages, landing stage with concrete piers. Lawn, flowers, fruit and vegetables to suit every taste. This is a real home and will make an instant appeal. Price $8,000.00

E. S. WOODWARD

Exclusively—Phone 1786 for Appointment

ONLY DISABLED SOLDIERS EMPLOYED

Does It Mean Anything to You?

The Red Cross Workshop

504-506 Johnson St. Phone 2169

HAYWARD'S B.C. FUNERAL CO.

Phones 2235 2236 2237

LADIES' DOCTOR DUNCAN ARCH-SUPPORT SHOES

Brown or Black. Sizes 3-8.

$3.99

COPP'S SHOE-TERIA

1419 Douglas Street, Victoria

Next Door to the Pacific Dye Cafe

Funeral Service

S. J. Curry & Son

Telephone 940

Members of Victoria Columbia Lodge No. 1, A.F. & A.M., B.C.R., are requested to meet at the Masonic Temple, Tuesday, July 5, at 1.30 p.m. sharp, to attend the funeral of our late Brother, James Crawford Sneddon.

Members of other local lodges and sojourning brethren in good standing are invited to attend.

By order of the Wor. Master.

J. E. BAUNDRAIS, Secretary.

HILLS DRIVE YOURSELF CARS

721 VIEW ST.

Phone 5776

RESIDENTS ACQUITTED

CHEYENNE, Wyo., July 2.—Twenty-eight residents of Rock Springs, including four city officials, were acquitted of a charge of conspiracy to violate the national prohibition law by a jury which made its report in Federal Court late today.

DON'T LET SUNBURN SPOIL YOUR VACATION

The sparkling sun beats down—friendly yet treacherous . . . painful hours follow. Sclash Absorbine, Jr., on the red, painful skin. You will find that it cools and soothes, instantly taking out all sunburn and inflammation. The first day only a slightly darker coat of tan is the reminder of your day's sport. Absorbine, Jr., is not greasy and will not stain.

Keep Absorbine, Jr., handy for insect bites, cuts, bruises or scratches. It is an invaluable vacation aid, as its antiseptic properties guard against infection. Prepare yourself with a bottle today, ready to pack in your bag. With Absorbine, Jr., you can face holidays with the pleasant, satisfactory inward thought that sunburn will not spoil a minute of your vacation. At your druggists, $1.25 a bottle.—

ARMY FLYERS ARE KILLED

HAVANA, July 2.—Two Cuban army aviators were killed yesterday as a crash at Alacranes, Matanzas Province.

The victims were First Lieutenant Regelio Morlote, twenty-three, pupil of Colonel Charles A. Lindbergh, and Second Lieutenant Carlos Cordova, twenty-two, both of Havana.

Obituary

WATKINS — Many friends attended the funeral of John Wade Watkins, which took place yesterday afternoon from McCall Bros.' Funeral Home. Rev. Hugh Nixon conducted the service, after which interment was made in Royal Oak Burial Park, with the following as pallbearers: Messrs. J. Armstrong, J. J. Jackson, E. Cordon, A. L. Curtis, K. P. Buxton and W. H. Lewis Robb.

YOUNG—The funeral of John W. H. Young, of Otter Point, will take place on Friday afternoon at 2 o'clock from McCall Bros.' Funeral Home. Rev. Robert Connell will conduct the service, after which interment will be made in Royal Oak Burial Park. Mr. Young was born in Esquimalt and is mourned by Mrs. Young; one stepdaughter; four brothers, W. I. Ill in Vancouver; Edward Alfred, Frank and Frederick Harvey, all of Otter Point; also two sisters, Mrs. Dobson and Mrs. Richards, of Victoria.

MICHAELS — The funeral of Gustav Michaelis took place from Hayward's B.C. Funeral Chapel yesterday afternoon at 2 o'clock, Rev. Canon Chadwick officiating in the presence of a large gathering of friends. Miss Moore rendered a solo, "Nearer My God to Thee." Many beautiful floral offerings were received, and the pallbearers were Dr. George Hall, Dr. M. J. Kerr, Messrs. V. McKenna, George Pauline, John Cochrane and S. Marling. The interment took place in Ross Bay Cemetery.

HOWDEN—There passed away yesterday James Crawford Howden, late of 400 Gorge Road, Victoria. The funeral will take place on Saturday afternoon at 3 o'clock from Hayward's B.C. Funeral Chapel, under the auspices of the Victoria Columbia Lodge No. 1, A.F. & A.M., of which the deceased was a member. He was an employee of the British Columbia Electric Railway Company for many years and also served with the Canadian Expeditionary Force overseas. The interment will take place in Royal Oak Burial Park.

SINO QUE—The death took place on Monday morning of Low Sing Que, age fifty-seven years, born in China and a resident of this city for two months, but for thirty years a resident of Vancouver. There survive, his widow, one son and two daughters, in China, also relatives in Victoria. The funeral will take place next Sunday at 1 o'clock from the Sands Funeral Chapel and interment will be made in the Chinese Cemetery.

CYMRODORION SOCIETY HOLDS ANNUAL PICNIC

Competitions Are Held on Dominion Day at Mount Douglas Park—Many Attend

FULL LIST GIVEN OF SPORT EVENTS

The Victoria Cymrodorion Society held its annual picnic in Mount Douglas Park on Tuesday. The glorious weather brought out many families. The sporting events created much merriment, and in several races it was difficult to choose the winner. The placings were:

26 yards, girls, girls, 8 and under—1, Gwyneth Evanson; 2, Nancy Robe; 3, Betty Bowers.

30 yards, boys, 5 and under—1, Willie Biles; 2, George Biles.

Girls, 7 and under—1, Beatrice Gardner; 2, Nellie Dawes; 3, Mae Taylor.

Boys, 7 and under—1, Hughie Evans; 2, Robin Thomas; 3, George Dawes.

50 yards, girls, 12 years and under—1, Florence Jones; 2, Lilian Williams; 3, Edith Williams.

Boys, 12 years and under—1, Jack Jones; 2, Alexander Gardner; 3, Bobby Mason.

75 yards, girls, 16 and under—1, Iris Evans; 2, Janet Veness; 3, Florence Jones.

75 yards, boys, 16 and under—1, Victor Thomas; 2, Douglas Beurse; 3, Ray Targett.

Single ladies' race, 75 yards—1, Miriam Williams; 2, Phyllis Williams.

50 yards, married ladies' race—1, Mrs. Elice; 2, Mrs. Jones.

Three-legged race, 55 yards, 16 and under—1, Beatrice Gardner and Hughie Evans; 2, Bobby Mason and David Evans.

Three-legged race, 16 and under, 50 yards—1, Perris Jones and Trevor Lewis; 2, Douglas Beurse and Victor Thomas; 3, Eddie Lewis and Jackie Rose.

50 yards, wheelbarrow race, boys 16 years and under—1, Victor Thomas and Douglas Bourne; 2, Perris Jones and Trevor Lewis.

50 yards, ladies' egg and spoon race—1, Mrs. Williams; 2, Miss Phyllis Williams.

Thread-the-needle race, 50 yards, adults—1, Miriam Williams and Lewis Evans; 2, Phyllis Williams and Morris Davies.

Men's hide-and handicap, open—1, Vivian James; 2, W. S. Dawes.

75 yards, wheelbarrow race, men only—1, Mr. H. Gardner and David Evans; 2, Morris Davies and Elfion Jones.

Potato race—1, Jack Jones; 2, Perris Jones.

50 yards, wheelbarrow race, mixed—1, Mrs. F. Williams and Morris Davies; 2, Miriam Williams and Lewis Evans.

Ball driving contest—Won by Mackie Jobe.

The committee in charge of the sports comprised Mr. David Jones and Mr. Robert Thomas. Mr. Gurney and Mr. T. C. Jones acted as judges; timekeep. Mr. Rogers and Mr. William Jones; prize distributors, Mrs. W. Jones and Mrs. Stevens. Mr. V. James, Mrs. Mason and Miss Alice Williams were in charge of soft drinks and ice cream. Tea was served by Mrs. Davies.

Motion pictures were taken of the various events by the president, Mr. Fred Williams, and will be shown at a regular meeting of the society. Radio music was supplied by courtesy of the Radio-lectric Co., 635 Fort Street, and was greatly enjoyed by those who preferred to sit down and enjoy a quiet evening.

A special feature of the evening was a marathon race, open to boys. For a special prize donated by Mr. W. A. Gurney, and the following were the winners: 1, Cliff Ford Thomas; 2, Jackie Jones, 3, Briance.

Prudential Men Hear President At Conference

Mr. Edward D. Duffield, president of the Prudential Insurance Company of America, yesterday morning addressed the regional conference of company representatives now in session here. He spoke on "Conservation of Men and Business." Mr. George W. Munick, vice-president in charge of agencies, and Mr. E. J. MacIver, assistant secretary, also spoke to the delegates, who number about one hundred and fifty.

In the afternoon a sightseeing visit was paid to the Malahat and Renfrew.

Today sessions will be resumed at the Empress Hotel, conference headquarters, when Mr. A. F. Meamer, manager of the Pacific Coast territory, will speak to the delegates.

The president's party will leave this afternoon.

Must Keep Own Side of Road in All Circumstances

CAPETOWN, South Africa, July 3.—A judgment of great importance to motorists was delivered in the Supreme Court here by Mr. Justice Jones when he held that the regulations governing traffic to keep to the left of the road at all times was intra vires.

The Capetown magistrate had previously ruled that the words "whether approached by another vehicle or not," rendered the regulation unreasonable and ultra vires. In quashing this decision, Mr. Justice Jones said that the regulation was not "unjust, or made in bad faith." The by-law providing that drivers must keep to the left hand side of the road at all times is therefore upheld.

The case arose out of the prosecution of one Harry H. Goods for failing to keep his car on the left side of Rosland Street. When dismissed by the magistrate, it was appealed to the Supreme Court by the Attorney-General.

Italy Augments Her Battle Armament

GENOA, Italy—The new Italian cruiser, Alberto da Giussano, being launched at Genoa, following its christening by the Duchessa Elena of Aosta, daughter of the Duca del Mare, Ammiraglio Thaon de Revel. Almost simultaneously a second cruiser was launched at Naples, adding materially to the Italian naval forces.

BRITANNIA BRANCH HOLDS BIG PICNIC

Members, Wives and Children Enjoy Day's Outing at Willows Beach

Members of the Britannia Branch of the Canadian Legion, B.E.S.L., their wives and children, gathered at the Willows Beach on July 1 on the occasion of the annual picnic. In keeping with the previous events a lengthy sports programme was carried out. Competition was of the keenest nature with a number of thrilling finishes. Complete results follow:

Children under 8 years—1, Jessie Bannister; 2, Stanley Jones; 3, Patsy Poulton.

Girls, 8 years and under—1, Perlinda Norris; 2, Edna Curtis; 3, Daily Proctor.

Boys, 8 years and under—1, Jackie Dempster; 2, Alex. Watson; 3, Eric Rose.

Boys, 8 years and under—1, David Wilson; 2, Jack Robertson; 3, Louis Bazuss.

Girls, 8 years and under—1, Iris Ryles; 2, Grace Curtis; 3, Doris Mash.

Girls, 10 years and under — 1, Margaret Humphries; 2, June Macdonald; 3, Jean Armstrong.

Boys, 12 years and under—1, Victor Eden; 2, Melville Lumley; 3, Geoffrey Boyle.

Boys three-legged race—1, Frank Watson and Oswald Watson; 2, O. Bestley and Roy Bestley.

Girls, 12 years and under — 1, Joyce Eden; 2, Violet Robertson; 3, Olive Chubbins.

Boys, 16 years and under—1, O. Bestley; 2, P. Watson; 3, Tom Wilson.

Ladies' nail driving contest—1, Mrs. Humphries; 2, Mrs. Asprey; 3, Mrs. W. Tait.

Members' race, 100 yards, handicap—1, Percy Hope; 2, R. Curtis; 3, W. Eden.

Ladies' Auxiliary, 75 yards, handicap—1, Mrs. Dempster; 2, Mrs. A. Hall; 3, Mrs. J. Blair.

Tug-of-war, men—Teams, No. 1, Messrs. Hume (captain), Eden, Tait, Curtis, Asprey, Crawshaw, House, J. Dempster, MacDonald, Humphries; No. 2, Messrs. Sheret (captain), McLean, Burns, Herriott, Mann, Frankham, Blewett, Johnson, Shields. Mr. Sheret's team won.

Committees in charge were as follows: Starters, Comrades Hume and Pearson; judges, Comrades Lambert, Ford and Tait; clerk of course, Comrades J. J. Blair and W. Drinkle; recorder, Comrade F. Robinson; timekeepers, Comrades Sheret, refreshments, Comrades J. Dempster, A. E. Hall, W. Duncan and J. Moffatt; prizes, Comrades R. Sneddon, J. Wilson and MacMillan.

JURY'S VERDICT

VANCOUVER, July 2.—A coroner's jury, which this afternoon investigated the death of Mr. Philip J. Parsons, fifty-five, returned the following verdict: "That Mr. Philip J. Parsons came to his death in General Hospital, June 26, as the result of injuries received on the same day at the gas station at 1731 Main Street, from the effects of a push from Mr. Mr. Herbert Frederick Perry, who was defending himself."

First Direct Shipment of Wool Is Ready

WEDNESDAY, July 6, will be "Wool Day" at Metchosin. On that date the first shipment of that part of the island will be placed in a car on the Canadian National siding for shipment. This is the first time a direct shipment has been made, heretofore wool sacks have been forwarded to Kamloops for assembling. This has been made possible by the increase of sheep throughout the district and the hearty response by breeders in contracting with the Co-operative Wool Growers, making sales. Mr. George Dalziel, of Denman Island, will be in charge of the loading of the car.

REORGANIZATION OF DEP'T IS MADE

Changes Effected in Financial Branch of Federal Government at Ottawa

(Canadian Press)

OTTAWA, July 2.—Announcement is made here of a reorganization of the Department of Finance. The following changes have been made:

Mr. W. C. Rosen, who has been the assistant secretary of the treasury board for a number of years, has been promoted to the new position of director of estimates, and will now concentrate on that work, acting as liaison officer for the Minister of Finance and the treasury board with the other departments of the public service.

Mr. J. B. Roberts, secretary of the department, has been promoted to the new position of comptroller of the Government guarantee branch. This is a new branch of the department and concerns the Dominion's obligations in connection with the financing of the Canadian National Railways, the Canadian Government Merchant marine, the various harbor commissions, the Canadian Farm Loan Board and the Federal District Commission.

Mr. B. O. McIntyre has been promoted to the new post of comptroller-general. The position of comptroller of currency has been divided and the loan and currency branches given separate heads. Mr. M. G. Anderson has been appointed comptroller of loans and interest, and Mr. C. E. Campbell is the action comptroller of currency.

WINNIPEG, Man., July 2—The Liberal Association of Provencher constituency has repudiated the candidacy of Mr. Alexandre Ayotte, of St. Jean, for the Dominion election, according to a statement issued today. The association supports Mr. A. L. Beaubien, it is stated.

SHANGHAI COOLIES MAKE BIG PROFITS

Rickshaw Man Gets His Chance When Bus Drivers Go on Strike

SHANGHAI, July 3.—A monarch for a month was the Shanghai rickshaw coolie, that most mental of serfs whose back-breaking toil yields the smallest pay known to Chinese labor. The street railway strike gave him his moment. When it came he proved his sagacity by turning profiteer and amassing wealth. But when it went, he returned to the traditional status. Seldom does the rickshaw coolie get a chance at high finance. But when bus drivers and tram workers strike, his is the only vehicle remaining, and if he makes the most of the opportunity it is one of the few indications he gives of being truly human.

In the recent strike the motorized transportation of the International Settlement was paralyzed. The rickshaw man was so much in demand that he brazenly fixed his own prices—and got them. This lasted for almost a month. First the bus system and then the trams shut down. One day the drivers simply failed to show up for work. The populace waited patiently until pressed to wait. This was not pleasant on evilly cobbled pavements. So there was the rickshaw.

It took no time at all to show that the coolies could not be paid for their toil with a copper or a kick, according to the traveler's mood. For days the streets were jammed with rickshaws. Traffic was held at almost every corner by the sweating coolies contriving to keep up their dog trot despite pedestrian traffic. Then one day the street boy and bus companion decided to give their employers an ultimatum. Ultimatums. They ended the strike. Today the rickshaw coolie is just his old patient self, hoping under his mystic stoicism, for another day of wealth and power.

Plans for production of an all-European news reel include talkies made in the Arctic region. German-Swedish company will use sound-film cameras ever to penetrate the Arctic circle.

Work of Patience and Care

A WONDERFUL example of what can be done with a jack-knife, plus a great deal of patience and care, is here shown. Garner Brock, a fifteen-year-old farm boy from Ottawa, Ontario, has constructed the scale model of an Elizabethan galleon of the period 1580-1600. All who have seen the galleon consider it a fine piece of workmanship. Garner is the son of Mr. and Mrs. W. R. Brock, and was born on a farm near Elmsdale, Ont.

ENO'S "FRUIT SALT" prevents that 'dragged-out' feeling in the morning

Acid stomach—that robber of sleep and rest—never attacks those whose inner systems are cleansed and sweetened by the daily draught of ENO.

If you want to know what a night of real rest is, just take a dash of ENO in a glass of water before retiring. Millions do this daily, because this gently effective, non-habit-forming saline is the deadly foe of constipation and all the ills that follow in its train.

ENO'S "FRUIT SALT"

Sales Representatives for North America

Harold F. Ritchie & Co. Ltd., 10-16 McCaul St., Toronto.

MR. PLUNKETT WILL SPEAK AT WARD MEETING

The Conservatives of Ward Five will hold a meeting this evening in the party rooms, Campbell Building, in the interests of Mr. D. E. Plunkett, the candidate for election to the House of Commons.

The meeting will begin at 8 o'clock and all Conservative supporters in the ward are asked to be present. There will be short speeches, music and refreshments. The candidate, Mr. Plunkett, will speak on the questions of the day.

Residential buildings constructed in Rome, Italy, last year, contained a total of 40,845 rooms.

An air service from France and Belgium to the Belgian Congo will be inaugurated this year.

Two Missionaries In China Released

TORONTO, Ont., July 2.—A cablegram received by the China Inland Mission, Toronto, from headquarters, Shanghai, China, brought news of the release from the captivity of communists of Rev. and Mrs. Robert W. Porteous.

Rev. and Mrs. R. W. Porteous, of Toronto, together with Miss M. Gemmell, were captured on March 24 at Yuanchow, western Kiangsi Province, China, by the 5th Red Army, communists.

A silver cake dish awaits a claimant at the office of Messrs. Wallace & Archer, Broad Street, as the third prize in a contest at the Conservative picnic in Saanich on Tuesday. Mrs. D. S. Mitchell is the winner.

Summer Hardware Needs

Special Values This Week-End at Hatt's

Colored Enamel Saucepans
New attractive colors; 4-quart size. Special 39c

English Cast-Iron Fry Pans
Your choice of four sizes. Values $1.50.
This week-end 39c

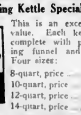

Tooth Picks
Per gross 27c
Or 3 gross for 79c

Preserving Kettle Specials

Refrigerator Sets
Nicely decorated earthenware. Three jars in set, with covers 65c

This is an exceptional value. Each kettle is complete with preserving funnel and ladle. Four sizes:
8-quart, price $1.35
10-quart, price $1.95
12-quart, price $2.35
14-quart, price $2.95

Bottle Cappers
One that will last a lifetime. Extraordinary value at $1.10

Lamps and Lanterns for Camp

Galvanized Wash Boilers
Largest size. Great value $1.85

Covered Aluminum Egg Poachers
Serve for 3 or 4 eggs $1.45
and $1.65

Aluminum Ring Mould Sets
Make strawberry shortcake, etc. Each set comprises 1 ring mould and 6 individual moulds. 7-piece set $1.49

Dust Pans
Special this week-end 13c

Adjustable Brass Hose Nozzles
Finest quality. Adjustable for any spray. Special 69c

Combination Tea Kettle and Boiler
A nicely polished high-grade Aluminum Tea Kettle, 8-quart, and 2-quart Boiler insert complete $2.98

Lamps and Lanterns for Camp
English Wall Lamps, complete with globe, etc. Special $1.25

Portable Lanterns, better quality. Special .....

HATT'S HARDWARE

1418 Douglas St. Phone 1645

HATT'S HARDWARE

POLISH PRICED HARDWARE FOR THE ECONOMICAL OF THE BIG EMPIRE

Heinz Prepared Spaghetti

A tasty lunch, quickly prepared. 3 tins for 25¢; 3 for 32¢, and large tins, 25¢

Sevenmallay Orange Pekoe Tea, regular 75c value,	60¢	Aunt Dinah Molasses, regular 25c tins	19¢
Australian Apricots, regular 30c tins	24¢	Robin Hood Rapid Oats, regular 30c pkts.	25¢
Blue Bell Floor Brooms, regular 60c line	48¢		
Fresh-Rendered Beef Dripping, 3 lbs. for	25¢	Richard's English Carbolic Soap, 5 bars for	25¢
Stewing Mutton, lb.	15¢	Loin Mutton Chops, lb.	25¢
Liver and Bacon Special,	25¢	Rabbits, each	50¢
Fresh Caught White Spring Salmon, lb.	15¢	Fresh-Caught Cod, piece or sliced, 2 lbs.	25¢

H. O. KIRKHAM & CO., LTD.

Delivery Dept. 1522 **612 Fort Street** Fish Dept. 5521
Grocery Phones 178-179 Fruits 5523 Butcher & Provisions 5521-5520

A Challenge to Stomach Sufferers

HELCO

THE HERBAL MEDICINE—FREE FROM DRUGS

HELCO, the herbal remedy, tells how you can quickly perfect digestion, attain sound sleep and healthy bowel action—without drugs.

No matter how long, nor how badly you have been troubled with stomach disturbances, heartburn, bad breath, sluggish liver and other disorders due to constipation, you will happily see an immediate improvement in your health with the use of HELCO.

Since taking HELCO, hundreds of local folks no longer suffer from weakened, run-down condition—constant headaches—heartburn—and, above all, poor appetite, muddy blood and sluggish bowels.

Hundreds of users who have used this remedy in the treatment of such symptoms as diary attils, liver disorders, indigestion, sleepless nights, kidney and bladder troubles have already written in praise of HELCO.

This is the verdict not only of thousands of former stomach sufferers, but of physicians and health leaders throughout the land.

HELCO is a herbal medicine—free from drugs. It pays proper attention to stomach needs which ordinary laxatives do not do. It is a most modern and natural adjunct and is a great help in eliminating poisons from the system. It is a natural remedy.

Don't wait. Start taking HELCO today. It does not gripe because it is a natural tonic. You will feel a change after the first bottle. You will enjoy renewed vigor—"a new grip on life."

HELCO is on sale at your druggist. Ask him about it.

The Helco Company
VICTORIA, B.C.

Address all mail orders to The Helco Company, 1843 Crescent Road. Enclose $2.00 with order.

MRS. MACFARLANE WINS GOLF TROPHY

Mrs. James Macfarlane captures the Ritestic Cup at the Uplands Golf Club by turning in a gross score of 77, which, with her handicap of 13-2, reduced to a net total of 63-1-2. Mrs. R. A. Semple was the runner-up with a score of 14-13—66.

Many a wife has helped her husband to the top of the ladder. And then left him there while she decided to have that picture somewhere else.

WOMEN IN SPORTS BATTLE

"Championitis" has caused a split in the ranks of the Feminine Sporting Association of Paris, and Mme. Le Grand has resigned as president, along with several members of the council. "Championitis" is the name given by Mme. Le Grand to the tendency to sacrifice everything to competitions. She is a doctor, and looks upon athletics as a healthy recreation, therefore objects to them being turned into a kind of "circus entertainment."

Airmen of the territorial army in Scotland wish tartan trousers as part of their official uniform.

PIANIST SHOWS GREAT PROMISE

Miss Beth Emery, in Farewell Recital at Empress, Displays Unusual Gifts—Artists Assist

Another example of unusually promising musical talent in a Vancouver Island girl was heard in Victoria last evening, when Miss Beth Emery, recent winner of a Royal College of Music exhibition scholarship, and who is leaving for England next week for two years' study, played four groups of piano numbers in a benefit recital arranged on her behalf. In her last group, especially, she threw aside the restraint which rather marred the effect of her earlier work, and gave an exhibition of pianism which, for one so young, has rarely been exceptional technical brilliance, temperament and intelligence. The performance carried her audience from an attitude of perfunctory interest to one of keen enthusiasm, and left everyone with the lively wish to hear her two years hence when she returns from her European studies.

This last group included an Arensky "Etude" of sparkling charm and two Brahms numbers, the maturely-expressed "Rhapsody in G Minor" and "Rhapsody in E Flat Major." In the Bach "Partaize and Fugue in A Minor," with which she opened her programme, and the Mozart "Sonata in F," which she played later, she showed a very meticulously correct execution, with certain virtuoso qualities, including the gift of splendid memorisation, and in the latter a clarity, precision and artlessness which was quite effective. But these qualities are far from sufficient when it comes to the playing of Debussy numbers such as "La Soiree dans Granade" and "Doctor Gradus ad Parnassum," or any of the numbers in her Chopin group, although in her "Ballad in A Flat" and "The Military Polonaise," she produced voluminous sonorities. It required her last group to uncover the qualities for which her audience had been listening all evening, and the change of tone, expression, and style was so great that it was difficult some times to realize that the same pianist was playing. These numbers had a freedom of expression, melodic line, and unity of conception which lifted them into a different category, and left one with an impression of having glimpsed a really rare talent. Her success during the evening with Dassoin's "Caskoo" and the Gluck-Brahms "Gavotte," both very delightful.

The programme was rounded out with two violin groups by Miss Kathleen Walker, of Vancouver, a performer of much charm but with a notably fine accompanist in Miss Jessie McCloud, and Mr. Sid Chivers, all, baritone, who sang a group of very pleasing songs, accompanied at the piano by Miss Beatrice Hicks. Miss Walker has a most accomplished style. Her tone is velvety, expressively modulated and sympathetic and a particular attraction in her playing is the instinctive rubato which she employs. She also presents "mood," this making for variety and interest, and in this she was in usually beautiful accord with her accompanist. The Vieuxtemps "Reverie" was played with beautiful tone, delicacy and poise. Her second group included Grandados-Kreisler "Spanish Dance," and Kreisler's "Liebesfreud," both of which employed double-stopping, and the latter displaying fine expression as well as grace in phrasing and cadence, and full resonance. The little "Cavalade," which she gave as her final encore, was a nice example of well-controlled bowing.

Mr. Chiverall's group included Martin Shaw's "Land of Heart's Desire" the negro spiritual "Deep River" and Tschaikowsky's "Pilgrim's Song," followed as an encore by "Duna." A powerful voice of big range, yet under very good control and used with refinement and intelligence made these numbers very pleasing, the encore being a particular favorite in his popular group. Miss Hicks played the accompaniments admirably.

REV. J. C. SWITZER TAKES OVER DUTY

Is Inducted Into Pastorate of Wilkinson Road Church—Two Similar Inductions Set

Rev. J. C. Switzer was inducted by the Presbytery of Victoria into the pastoral charge of Wilkinson Road Church last evening. Rev. James Hood, as chairman of the district presbytery, presided.

The address to the minister was given by Rev. Hugh Nixon, and to the people by Rev. W. A. Guy. Mr. Switzer briefly replied. Quarterlies were rendered, and, after the formal meeting, an opportunity was given Mr. Switzer to be admitted into the Presbytery.

This evening, Rev. W. R. Brown will be inducted into the joint charges of Esquimalt and James Bay churches, Rev. George Pringle and Samuel Galbraith officiating. Mr. Hood again presiding.

Tomorrow evening the chairman of Presbytery will have the assistance of Rev. Drs. Wilson and Sippell in the induction of Rev. G. M. Sanford, head of the British Columbia Conference, into the pastorate of Victoria West United Church.

"DON'T FORGET YOUR PETS"

John Cleese (Britain): "I'm taking one or two gentle reminders with me, anyhow."

People going away on their holidays are asked not to leave their household pets unprovided for.

—News of the World.

City & District

Chimney Fire—A chimney fire at 6:02 o'clock yesterday evening at the Newport Apartments was attended before any damage resulted.

To Hold Gun Practice—A gun practice will be held at Macaulay Point on Friday from 10:30 a.m. until 4 p.m. The range will be 7,000 yards.

Marking Papers—The marking of the Education Department examination papers commenced in the Parliament Buildings, and at Victoria College yesterday. The work will be in progress for the next three weeks, or thereabouts.

Resignation and Appointment—Mr. Justice Murphy, K. C., who has been a member of the board of management of St. Ratchbourne's Hospital, Lytton, has been accepted, and Mr. John H. Anthony has been appointed to the position.

Named as J.P.—Mr. George L. Jones, of Galiano Island, and Mr. William D. Kinney, have been appointed justices of the peace for the Province of British Columbia. Mr. R. P. Rithet, of Field, has resigned as a justice of the peace.

Fire Chiefs to Meet—The annual convention of the Pacific Coast Association of Fire Chiefs will be held at Oakland, Cal., from September 1 to September 4. It was stated in a letter received at the City Hall this week. The city is usually represented at the gathering.

Municipalities to Meet—The annual convention of the Canadian Union of Municipalities will take place at Hamilton, Ont., on September 8 to 10, it is stated in a letter received at the City Hall this week. Victoria will not be represented at the gathering this year, it is stated.

Build $23,000 Home—Messrs Hunter & Hatch have let contracts for the construction of a $23,000 residence for Mrs. Forbes Wilson, at Beach Drive, the Uplands. The plans were drawn by Mr. Evans, Lewis and James and Robert Savage. The exterior will be of stucco and half-timbered finish.

Six Months' Building—Building permits to a value of $1,261,628 were issued at the City Hall for the six-month period of January 1 to June 30, it was stated yesterday by Mr. Leonard J. Rettman, assistant city building inspector. A total of 265 permits were taken out. The building in the city amounted to $175,040 for fifty-two permits.

Mayor Anscomb Returns—Mayor Anscomb was due to return to the city this morning after taking part in the Chilliwack Cherry Festival, where he spoke as an invited guest on Dominion Day. A meeting of the industrial committee on Friday, and the regular council meeting on Monday next were listed at the City Hall yesterday. Routine matters will go before both bodies, it is stated.

Starting on Bridge—Mr. A. L. Carruthers, bridge engineer under the Department of Public Works, is in Prince Rupert superintending arrangements which are being made for the starting of the abutments for the highway bridge to cross Cardinal Harbour, the which will form the connecting link between Kaien Island, on which Prince Rupert stands, and the Mainland. Work will be started shortly and will constitute a part of the highway out of Prince Rupert to connect up with the Provincial system of the province.

Appointments Made—Among the recent appointments made are the appointment of Mr. George E. Seabrey, as judge of the juvenile court established at Golden; Mr. Thomas Thorsen, of Grand Haven, as notary public; Mr. William Robinson, of Terrace, as coroner; Mr. Edgar W. H. Booth, of Salmon Arm, as stipendiary magistrate in and for the County of Kootenay, and Mr. Charles Nichols, sub-government agent at Greenwood as stipendiary magistrate and for the County of Yale and to exercise the jurisdiction conferred by the Small Debts Court Act within a certain area of the County of Yale.

Presentation Made—After a pastorate of over four years in First United Church, Ladysmith, Rev. W. R. Brown presented farewell sermons to large congregations Sunday. At the close of the evening service, Mr. Alexander McKinnon, on behalf of the congregation, presented Mr. Brown with a handsome mantel clock and set of cuff links. Mr. Thomas Prentice, speaking for the Board of Stewards, wished Mr. and Mrs. Brown every success in their new field of labor in the city of Victoria. At a meeting of the Women's Association, held at the home of Mrs. C. A. Walters during the week, Mrs. Brown was made the recipient of a beautiful brooch.

Sirens Are Ordered—Street alarm sirens required for improvements now under way in the fire alarm system of the City Fire Department, were shipped as the first of this week from Eastern manufacturers, and will be installed on their arrival here. The new sirens have already been installed along Government Street, where four new sirens will be placed, and work is proceeding with the installation of circuits on Elandhard Street. When the system is completed the route to be taken by fire engines leaving the central headquarters will be forbidden by the sirens, thus leading to a minimum tie-up of traffic, and greater safety for the engines in clearing the centre of the city.

PREPARATION OF GARDEN EXHIBITS

Mr. George Robinson Speaks to Victoria Horticultural Society on Subject

Mr. George Robinson, of Elk Lake, the well known seed grower, addressed the Victoria Horticultural Society last evening of methods of preparing exhibits for the show table. The subject was traced back to the purchase of good seed, the speaker stressing the necessity for respecting the standards laid down by the various societies.

CALF OF MAN FOR SALE

The Calf of Man, the little animal-shaped island, is for sale. Separated from the Isle of Man by only a narrow sound, it is a perfect hermit's retreat, but Sam Haigh, the owner, says it has no further attraction for a man of eighty years. The old lighthouse has been converted into a comfortable "castle" and there are only two other houses there. The island is bare and windswept, and is the haunt of innumerable rabbits and seabirds.

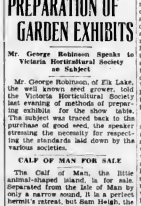

Village Postmaster's Wife: "Oh, John! Isn't he cute? He just licked all the stickers off the stamps."

—The Passing Show.

STEWART AND SCHROEDER IN FINE VICTORY

Defeat Mulcahy and Poyntz in Upset at Hillcrest Club's Tennis Championships

FINALS WILL BE PLAYED SATURDAY

Stewart and Schroeder provided the big upset in the Hillcrest Club tennis championships yesterday when they combined excellently to overpower Pat Mulcahy and Dr. Arthur Poyntz in the semi-final round of the men's doubles after two strenuous sets, 6-3, 8-6.

By their sensational victory the winners will meet Ralph Butler and Herb Davey in the final for the title. The match will be played Saturday afternoon and is expected to attract a great deal of interest.

Miss Marconi, Mrs Monkton and Miss Topp all advanced to the next round of the women's singles by chalking up fine victories. Misses Cochrane and Tindall scored a great win in the women's doubles by defeating Misses Allan and Hartley, 6-4, 6-4.

WOMEN'S SINGLES

Miss Marconi won from Miss Wilson, 1-6, 6-4, 6-4.

Mrs. Monkton won from Miss Allan, 6-1, 6-0.

Miss Topp won from Miss Dunn, 6-4, 6-2.

WOMEN'S DOUBLES

Miss Cochrane and Miss Tindall won from Miss Allan and Miss Hartley, 6-4, 6-4

MEN'S DOUBLES

Stewart and Schroeder won from Mulcahy and Poyntz, 6-3, 8-6.

TODAY'S DRAW

6:30 p.m.—Miss Hampton vs Miss Marconi, Miss Wilson and Wright vs. Miss Topp and Mulcahy.

WASHINGTON PARK, July 2—Results of horse racing here today follow:

First race—Five and a fifteenth furlongs:
Beautiful Girl 6.00 3.80 2.80
Marcum 11.30 5.80 3.80
Affine (Morrow) 3.40 2.80
Pirouet (Gilbert) 3.80
Time, 1:42 2-5. Also ran: Tap Dance, Mark of Honor, Pick Me Up, Albert B, Chicago Girl, All Gifts, Spell Over, Plucky Lad, Masked Ball, Scrutiny, Sweet Chanting, Cassaria, Jacobites II, Bad, Tom Tiddler, Ancestor, Ivy, Sweet Ole Tom, Avec, Secret Maid.

Second race—Six furlongs:
Bellhop (Ward) 14.60 7.20 3.80
Ann Bedford (Jones) 5.80
Mayster 2.80
Mike Oxley (Pickens) 5.00
Time, 1:12 2-5. Also ran: Billy Lane Jr., Ocean Breeze, Ethel Gray, Ethel Gray II, Lady Vee, Bubs, Tressel Lad, Flying Pan, Scrabbled Prize, Relus, Scotland, Sue Cover, Tenella, Gem.

Third race—Six furlongs:
Kaiser Dan (Neel) 7.80 3.20 2.20
Ocean Breeze (Ward) 6.60 3.20
Miletta (Corbett) 3.00
Time, 1:12 2-5. Also ran: Tesla, Ebbtide, Sunny Jim, Ivy.

Fourth race—One mile:
Flicky Pan (Trimble) 21.00 8.20 3.80
Maze (Hankins) 3.80 2.40
Ben Ali (Neel) 3.20
Time, 1:42. Also ran: Long Ben, Jacob Hall, Rude Jane, Charlie, Scrabbled Job McFarland, Quince, Sunnar Sam, Lou Rider.

Fifth race—One mile:
Sunny Brae (Morrow) 9.00 4.80 2.80
Lady Broadview 2.80 2.40
Valeuse 3.20
Yellowstone (Archerfield) 3.00
Time, 1:37 3-5. Also ran: Sea Moonbeam, Sunny Brae.

Sixth race—One mile:
Bellhop (Ward) 10.60 3.80 2.80
Betty Barrett (Dreher) 10.60 5.00
Coral Beach (Trivett) 5.00
Time, 1:38 4-5. Also ran: Eastern Maid, Tokyko, Mere Matter, Ant, Wonderly, Tow Ship, Ocean Breeze, Ethel Gray, Ethel Gray II, Chance, Scrabbled Fast Employer, Bright Cloud, Winner, Bill Loomey, Willy, Tilly Oak.

Seventh race—Mile and sixteenth:
Harrodsen (Marcum) 5.40 3.40
Call Play (Pancoast) 3.60 2.80
Bill Raff (Corbett) 2.40
Time, 1:52 2-5. Also ran: Royal Mansion, Marvel, Photo, Jack Hardwick, Bernard, Monger, Princess Edith, Scrabbled, Sweet Gift, Shady Brae.

OVERNIGHT ENTRIES

First race—Five and one-half furlongs:
Brookwood 106
Ivy 106
Drier 106
Trumpe 106
Albertite 106
Lady Emily 106
Ocean Breeze 106
Wakanda 106
Brownbilla 106
Tessie 106
Tranquillo 106
Meekmahine 106
Jester 106
Black Bull 106
Ebbtide 106
Ecco 106
Baby Hayes 106
Hermione 106
Silver Martin 106
Ivy 106
Second race—Two miles:
Brooder 109
Oil Boom 109
L. Eaton 109
Merthon 109
Anniversary 109
Silver Jay 109
Ivy 109
Kerry 109
Woody 109
Third race—One mile:
Mellotone 109
Ivy 109
Cross 109
Cal Crosbie 109
Tessie 109
Mr. Fox 109
Mr. Pinto 109
Dream Queen 109
Pal on Pal 109
Ebbtide 109
Ivy 109
Favorite Girl 109
Mine Boy 109
Mahogany 109
Lady Kathy 109
Kelly's Prize 109
True Course 109
Lethal Blade 109
Jonie 109
Fourth race—Five furlongs:
Jerry Jean 109
Ocean Breeze 109
Bobbie Blair 109
Lady Brewsary 109
Aunt Dot 109
Cuddle 109
Ivy 109
Fifth race—Six furlongs:
Beguiling 109
Chaffon 109
Adorable 109
Tranquillo 109
Crystal Domino 109
Erin Queen 109
Ivy 109
Miss Sunshine 109
Sunnar Sam 109
A Leader 109
Pimlico 109
Tessie 109
Sunrise 109
Ivy 109
Sailing On 109
Sixth race—One mile:
Ocean Breeze 109
Jerry Mahoney 109
Our Air 109
Gracious Gift 104
Ivy 104
Mariposa 104
Cantankerous 105
Sunrise 105
Hurrah 105
Ocean Breeze 105
Ivy 105
Seventh race—Mile and one-sixteenth:
Ivy 105
Eastern Sun 105
Sunrise 105
Ivy 105
Bertch Sun 105
Ivy 105
Royal Prey 105
Sweet Mandy 105
Cash Jack 105
Gay Lothario 105
Ocean Breeze 105
Brazen Fate 105
Prince Tit Tit 105
Ivy 105
Mad Rock 105
Willie 105
Theatre Jane 105
Ivy 105
Jackbite 105
Weather cloudy, track fast.

"My husband says that I am his ideal." he said.

"Yes but is he a man who lets the light hand know what the left hand is doing?"

An automatic straw press with self-binding apparatus has been introduced in Germany.

Announcements

Wedding and anniversary cakes demand distinctive quality in material and decoration. At Masters' we have the years of experience, backed by the latest and most up-to date methods. Masters' Bakery is the home of clean and efficient service. Inquire at one of our two stores, on Cook or on Government Street.

The disintegrating influence of time we must all ultimately submit to—but need we therefore lose heart and become indifferent and careless? A thousand times no!—the greater the necessity, correspondingly the harder will we fight! Miss Hanman, 503 Hayward Bldg.

The Vitaforum Health Home will not be closed to patients as previously advertised. Arrangements have been made to carry on as usual, under a very competent management.

Your wedding requires the best in printing for your announcements, invitations etc. Let us show you samples of our work at reasonable prices. The Colonist Job Printing Department. Phone 197.

Dr. J. Allan Fraser, Dentist, formerly of Bank of Toronto Building, Phone 811, has moved to 402 Hayward Building.

Hudson's Bay Company Beauty Parlors Specialists in permanent waving, hair bobbing and hair goods. Phone 1670 for appointment.

For Reliable English Hosiery, try The Beehive, Men's Socks that will wear, Mr. Ladies' Silk Stockings, $1.00, guaranteed not to ladder.

Victoria Public Library will be closed to the public from July 6 to 12 inclusive, for repairs and cleaning.

Take This Victrola Wherever You Go

A day in the country or a month at the seashore . . . take a portable Victrola along and have lively entertainment wherever you go. The new Portable Victrolas are beautifully finished, like an expensive suitcase, and they have the true Orthophonic tone of amazing volume for an instrument so compact and neat. There are two models, priced at $35 and $48.50.

Convenient Terms.

FLETCHER BROS. (VICTORIA) LTD.
1110 Douglas Street

SHOE SNAP

Extraordinary AT THE STEWART SHOE STORES

SPECIAL PURCHASE

200 Pairs Children's Suntan Canvas Shoes

With strong gristle, long-wearing soles.
All Sizes to 10.

Saturday Only, Stewart's Pair 59c

TWO STORES
1613—DOUGLAS—1321

Coffee That Cannot Be Excelled
Made with the Electric
Percolator
connecting to any light socket.
Priced at
$7.90 and Up
See Our Display
HAWKINS & HAYWARD
Electrical Goods Service Store
1121 Douglas Street, Corner View
Phone 843

This should interest a lot of wives!

"Goodness, I almost forgot that Dad is having some of his friends in tonight for a game of cards," thought Mother, "I must make them some tasty sandwiches."

She took some Clark's Potted Veal and mixed it with some chopped hard-boiled eggs. She then spread this between slices of bread, adding a dash of Clark's Tomato Ketchup for relish.

For variety she served some Clark's Pate de Viande on slices of bread. Then she cut some chipped celery hearts into thin slices and sprinkled them between the bread.

She then trimmed sandwiches and rolled them . . . "There, now," murmured Mother to herself, "I'll wrap them in a damp napkin and they'll be nearly as fresh as tonight." (After these sandwiches you couldn't tell a beer from a wiener.)

On every tin of Clark's Potted Meats you will find a seal—Canada approved—it assures you that the contents have passed Federal Government inspection. In addition you may buy any Clark product with the assurance that if you are not entirely satisfied with your purchase your grocer will refund you your money without question.

... they must be good

CLARK'S POTTED MEATS

Use the Clark Kitchen Help you for quick and tasty meals.

W. CLARK, LIMITED Establishments at Montreal, P.Q., St. Remi, P.Q., and Harrow, Ont.

For Economy Buy COAL

Cheapest in The End
Nanaimo Coal
Hot, Clean Lasting!
J. E. PAINTER & SONS
617 Cormorant St. Phone 536

BERRY CRATES
Fruit Boxes of All Kinds
DALZIEL BOX CO., LTD.
David Street, Corner Bridge Street
Phone 952

Fernwood Pharmacy
FERNWOOD ROAD
THEY SELL TRUSTY GAYMARK SAFETY RAZOR BLADES
Made in England—The Best Yet
The Blade That Kisses the Beard Quickly

MRS. E. WATSON PRESENTS AWARD FOR GOLF MEET

Mrs. E. Watson has kindly donated a prize for the hidden-hole competition for women members of the Uplands Golf Club, which will be played at the links on July 11 or 12. The date for the tourney has not yet been set by the executive, but will be definitely announced early next week. Competitors may choose their own partners and set their starting times.

Women's Work and Institutes

ASS'T CITY CLERK WED IN SEATTLE

Mr. Albert F. Taylor, City Hall Official, United in Marriage to Miss Clarissa L. Haslam

A pretty wedding was solemnized on Monday afternoon in the First Presbyterian Church, Seattle, when Clarissa L. ("Sally") Haslam, only daughter of Mr. and Mrs. William Haslam, 1818 Belmont Road, was united in marriage to Mr. Albert F. Taylor, eldest son of Mr. and Mrs. Charles A. Taylor, 646 Parry Street.

Both the bride and groom are residents of Victoria and are well known in the social and athletic world. Mr. Taylor being a former member of the Victoria City and James Bay football sixers for the past two years, the groom has held the position of assistant city clerk at the City Hall.

The bride was attended by Miss M. M. Perrins, of Seattle, and was attired in a dainty white silk dress and carried a beautiful bouquet of white carnations. Mr. D. J. Stowell, of Seattle, supported the groom. Rev. M. A. Matthews D.D. pastor at the First Presbyterian Church, performed the ceremony, which was attended by a large group of friends.

The couple left on their honeymoon to visit several Pacific Northwest cities, and on returning to Victoria will take up residence at their Summer home at Cadboro Bay.

4,000 CHILDREN ON TOUR

Under the auspices of the Honorable Company of Friendly Adventurers, organized in England to promote world friendship, 4,000 British children are to make a two-week tour of Belgium and the Rhineland. Next year a host of German children will visit England.

NEW METHOD
Laundry Co.

ANNIVERSARY SALE
30% off every garment in the store!
FOSTER'S
FINE furs
1216 Government St. Phone 1527

Sacrifice for English Frame, Sateen and Plush Cloth. Same Better
Mahogany Frame $2.95
Frame from $25.00
Terms Arranged
STANDARD FURNITURE
729 Yates Street

Trade In Your Old Watch as Part Payment on a New One at
MITCHELL & DUNCAN, LTD.
GOVERNMENT AND VIEW STREETS

Fiancee of Major Kingsford-Smith

MISS MARY POWELL

The first photograph of Major Charles Kingsford-Smith's fiancee to be received in this country is that of Miss Mary Powell of Sydney, Australia, who played leading roles during Maine Bingsford-Smith's special flight in order to keep from worrying.

Clubs and Societies

King's Daughters

Plans for the annual King's Daughters tag day to be held on Saturday, were discussed at the monthly meeting held on Monday afternoon at the headquarters, Mrs. L. H. Hardie presiding. It was reported that there is a need for tagettes, and anyone wishing to help is asked to telephone 5241. Mrs. James Stewart gave a report of the tea and reception given for Mrs. Liskert at the Empress Hotel. A donation of $50 had been given by the Speedwell Circle for the King's Daughters hospital at Duncan. It was decided that $25 be given to the Social Service Sunshine Camp. Mrs. Hardie gave a concise report of the provincial convention in Vancouver, and stated that there were twenty-eight circles of King's Daughters with a membership of 541. The sum of $1,346 had been spent in relief work during the year.

Parkville Auxiliary

At the Women's Auxiliary Mid-Summer Bazaar three winning prizes for the best rose exhibited and the best six sweet peas, were Mrs. M. P. Beattie, first for both and Mrs. G. S. Abernathy, second. Mrs. R. C. Wolf guessed the weight of the cake, her guess being four pounds three ounces. Mrs. Fisher won a shopping bag as the prize for the clock golf. Owing to the inclemency of the weather the attendance was not as large as usual. The sum of $96 was realized.

W.B.A. Meeting

The W.B.A. Pioneer Club will meet on Friday evening at the home of Mrs. Watson, Cloverdale Avenue, at 8 o'clock.

Noted Hiker Has Reached Victoria (In Long Tramp

Miss Trevelyan, daughter of Sir H. Hon. Sir Charles Trevelyan, Bart., Minister of Education in the British Government, has arrived in Victoria after having walked across Canada. The visitor is quite a famous hiker, having traveled a great deal in Europe before essaying the long tramp across Canada. The greater part of the trip was made on foot. Miss Trevelyan taking advantage of riding only in a few instances.

FAIRFIELD UNITED HOLDS PICNIC

Sunday School Gathering Is Marked Success—Programme of Sports

Fairfield United Church Sunday School held the annual picnic at Dominion Day at Elk Lake Athletic Grounds.

A record gathering of scholars, parents and friends attended, and a happy time was enjoyed. Rev. H. Nixon kept the fun going from start to finish.

A fine programme of sports was carried out and every event was keenly contested.

The Sunday school executive wishes to thank those who worked so hard to make a wonderful success.

Sports results were:

Race for girls, 4 years and under—1, Helen Finlayson; 2, Joan Brown.

Boys' race, 4 years and under—1, John McLean; 2, Bruce Finlayson.

Girls' race, 6 years and under—1, H. Finlayson; 2, E. Keerhin.

Boys' race, 6 years and under—1, Douglas Riddell; 2, Raymond Benfield.

Girls' race, 9 years and under—1, Joyce McDonald; 2, Patricia Crawford.

Boys' race, 9 years and under—1, Colin Finlayson; 2, Gordon Sims.

Girls' race, 12 years and under—1, Evelyne Finlayson; 2, May Jamieson.

Boys' race, 12 years and under—1, Gordon Beckiake; 2, Victor Dale.

Girls' race, 15 years and under—1, Jennie Mercer; 2, Dorothy Warren.

Boys' race, 14 years and under—1, B. Lapointe; 2, W. Dale.

Girls' race, 18 years and under—1, Clara Brenner; 2, Muriel Thompson.

Boys' race, 18 years and under—1, G. Scott; 2, N. Florence.

Girls' race, open—1, G. Brenner; 2, M. Thompson.

100 yards, men's, open—1, O. Fields; 2, R. Warren.

Boys' three-legged race—1, A. Fields and M. Patrick; 2, A. McKechie and R. Florence.

Girls' three-legged race—1, E. Finlayson and M. Finlayson; 2, D. Warren and F. Forde.

Married ladies' race—1, Mrs. Holland; 2, Mrs. Hickman.

High jump, girls—1, M. Thompson; 2, A. Beare.

High jump, boys—1, A. Fields; 2, R. Waters.

Swimming race, boys, 14 and under—1, B. Lapointe; 2, J. Barnes.

Swimming race, girls, 14 years and under—1, K. Skeats; 2, D. Warren.

Swimming race, girls, 14 years and over—1, A. Taylor; 2, R. Warren.

Swimming race, girls, 15 years and over—1, J. Campbell; 2, J. Williams.

LIFE MEMBERSHIP GIVEN DELEGATE

The presentation of a life membership to Miss Eileen Dunbleton was one of the outstanding happy incidents of the annual meeting of the junior branch of the Ladies' Musical Club, held on Tuesday afternoon at the home of Mrs. J. C. Cameron, president of the latter branch. Miss Eileen Dunbleton has acted as representative of the Ladies' Musical Club on the junior branch ever since its inception, and has constantly displayed the activities of the younger society. Mrs. Cameron, who has also been a very warm friend in the role of patroness, was accorded a special vote of thanks for her many kindnesses to the young students.

Election of officers resulted in the following new committee being chosen: President, Miss Sheila Tait; vice-president, Miss Freda Reward; secretary, Miss Brian Burdon-Murphy; and Miss Desmond Burdon-Murphy and Miss Marguerite Von Voight. The retiring committee was as follows: President, Miss Grace Orme; vice-president, Miss Adele Buckling; secretary, Miss Desmond Burdon-Murphy; and Miss Norma Halliday and Miss Sheila Tait.

In connection with Tuesday's meeting a charming programme of musical humour was given as follows:

Piano solo, Kathleen Brown, "Dance Negro" (Cyril Scott); trio, Amy Warn, Nuala Warn and Edna Irving, who played "At Eventide" (Zarzecki) and "The March of the Heroes"; vocal, Lowella Harper, "When May Comes In" (G. Temple) and "Drink to Me Only"; piano, Sheila Tait, "Rondo" (Hummel) and "Etude in C Major" (Liszt); guitar solo, Barbara Polland, "Sylvestris" (H. Ellis) and "Romance" (Ernest Lodge).

LAKE HILL PARTY

There were fourteen tables of players at the card party held on Monday evening at Lake Hill Community Hall under the management of the card committee. Prizes were won as follows: First table Mrs. Brown, Mrs. Elliott; Mr. Bawlins, Mr. Lester; second table, Mrs. Tomlin, Miss Kinton, Mr. Mitchell, Mr. Peddie; ten bid, Mrs. Knowlton, Mr. Logan; consolation, Mrs. Peddie, Mrs. Webster; Mr. Mitchell, Mr. A. Nelson. Another game will be held on Monday evening, commencing at 8.30 o'clock.

CLOVERDALE PASS LIST

In the pass list of Cloverdale School the name of Albert Tilley, who passed from Grade IIIa to IVb, was inadvertently omitted.

For Canadian Exhibition

THE painting here illustrated, entitled "Sermour Inlet, B.C." is a very fine example of the work of Thomas Rainford, vice-president of the Island Arts and Crafts Club, Victoria. It is one of the paintings chosen to represent British Columbia at the forthcoming Canadian Exhibition, of art, to be held in Toronto. Other local artists who were chosen to exhibit their paintings, sculpture and engravings include the following: Miss Theo Adamson, Mrs. Ina D. D. Uhthoff, Mrs. Mellie Aitken, Mrs. Gwyneth Rochfort, Mr. William Menzies, Mr. Arthur Checkley, Mr. G. H. Stephens, Mr. A. M. O. Fairbairn, Mr. Earl Clarke, Miss Adeline Baxter and Miss Margaret Lougheed.

PICNIC AT ELK LAKE IS SUCCESS

City Temple School of Religious Education Holds Field Day

An enthusiastic gathering of approximately 400 attended the Victoria City Temple School of Religious Education picnic, held on the Curlew Grounds, Elk Lake, on Tuesday.

Model aircraft flights and life-saving displays were of particular interest, following in a prize list of the sports:

Primary girls, 3 years and under—1, Iona Findlay; 2, Helen Lindley; 3, Patty Poole.

Girls under 7 years, 25 yards—1, Elaine Coates; 2, Lenore Poole; 3, Helen Lindley.

Boys under 7 years, 25 yards—1, Bob McMillan; 2, Walter Findlay; 3, Frank Thomas.

Girls, 7, 8 and 9 years, 50 yards—1, Mary Crawford; 2, Dorothy Holt; 3, Jose Wardell.

Boys, 7, 8 and 9 years, 50 yards—1, David Thomas; 2, Norman Coates; 3, Darrell Coates.

Girls, 10 and 11 years, 50 yards—1, Leona Simpson; 2, Florence Hall; 3, Winnie Pallant.

Boys, 10 and 11 years, 50 yards—1, Jack Mathews; 2, Cyril Holt; 3, Ray Finlay.

Girls, 12 and 13 years, 75 yards—1, Lily Mason; 2, Elsie Findlay; 3, Sybil Crawford.

Boys, 12 and 13 years, 75 yards—1, Frances Speed; 2, Bobby Mathews; 3, Harry Coates.

Girls' sack race, 50 yards—1, Irene McDonald; 2, Mae Findlay; 3, Lily Mason.

Boys' sack race, 50 yards—1, Bert Bryden; 2, Gordon Johnson; 3, Frances Speed.

Wheelbarrow race, boy as barrow and girl as runner—1, Dorothy Ferguson and Gordon Johnson; 2, Lily Mason and Bert Bryden.

Thread-and-needle race, ladies and gentlemen, open—1, Sybil Crawford and Mr. Lumley; 2, Ruth Hanson and Harold McCaw.

Unmarried men's race, 100 yards—1, Ed. Cliff; 2, Albert Yule.

Egg and spoon race, ladies, open—1, Noel Johnson; 2, Florence Hall.

Married ladies' race—1, Mrs. Bryson; 2, Mrs. Cox.

Three-legged race, open, ladies—1, Lily Mason and Irene McDonald; 2, Ruth Hanson and Noel Johnson.

Married men's race—1, Mr. Lumley; 2, Mr. Mathews.

Dirty-face contest, ladies, open—1, Mrs. Holland; 2, Mrs. Finlay.

Miss Green's class—1, Elsie Findlay.

Mr. Lumley's class, marshmallow race—1, Gordon Johnson.

Mr. Finnimore's class, 50-yard dash—1, Bert Bryden; 2, Jack Mathews.

Mr. Hedley's class, apple race—1, Bob Lindsay.

Model aircraft flight — 1, Blair Brett.

Clock golf—1st lady, Miss Ruth Hanson; 1st gentleman, Milton Critchlow.

Three-legged race, open, men—1, Ralph Hoe and Gordon Johnson; 2, Jack Edwards and Doyle McKim.

Live wire, nail driving — 1, Max Findlay.

Officials in charge were: Judges, Messrs. George Holt, Tom Ross, Fox Cox; starters, Messrs. A. Lumley and J. Hedley; recorder, Mrs. M. Hammond; prize committee, Messrs. M. Hammond, R. E. Sanders and G. A. A. Hebden. Prizes were presented by Mr. G. A. A. Hebden, superintendent of the school.

TODAY'S RECIPE

A DESSERT — For special occasions the following makes a most delicious and attractive dessert: Cut up twelve marshmallows and mix with one and a half cups of canned cherries, half a cup of crushed pineapple and two tablespoons of sugar. Let it chill thoroughly and, before serving fold in a cup of whipped cream (full after it is whipped). Fill lightly in sherbet glasses and decorate with maraschino cherries. You may substitute peaches or apricots for the pineapple as a variation. This will serve about five or six glasses.—Prudence.

PYTHIAN PICNIC WELL ATTENDED

Large Number at Gathering Organized by Far West-Victoria Lodge, K. of P.

About 100 knights, sisters, children and friends attended the Pythian picnic held at Oak Grove Park, Saanich, by Far West-Victoria Lodge No. 1, Knights of Pythias. The lengthy programme of sport events were run off without a hitch, and the committee in charge is to be congratulated on the arrangements. Officials responsible for the successful day were as follows: Judges, Messrs. Hughes, Harding, Todd, Rockley; starter, Mr. Allison; handicapper, Messrs. Carter, Barry, Henry; announcer, Mr. Woodburn; official secretary, Mr. Cregan; chairman of sports committee, Mr. Webb.

Infants, girls and boys under 3 years, 50 yards—1, R. White; 2, D. Woodburn; 3, W. McKay.

Girls and boys (mixed) under 4 years, 60 yards—1, P. McDonald; 2, D. Woodburn; 3, W. McKay.

Girls under 12 years, 75 yards, handicap—1, V. Todd; 2, H. Todd; 3, F. McDonald.

Boys under 12 years, 75 yards, handicap — 1, D. Hughes; 2, D. Woodburn; 3, J. White.

Girls under 16 years, 100 yards, handicap—1, V. Todd; 2, J. White; 3, Todd.

Boys under 16 years 100 yards, handicap — 1, D. Hughes; 2, J. White; 3, H. Woodburn.

Women's balloon race, open—1, H. Todd; 2, Mrs. Hockley.

Men's balloon race, over 50 years, open—1, Jake Hughes; 2, A. A. Hockley.

Women's tire race, open — 1, N. White; 2, Mrs. Barry; 2, Miss Allison.

Men under 50 years, 100 yards—1, M. R. Woodburn; 2, W. Webb, Jr.; 3, H. Richmond.

Women's nail driving six 4-inch nails, open—1, Mrs. W. Harper; 2, Mrs. M. Todd; 3, Mrs. White.

Men's springboard jump, open—1, C. W. Allison; 3, A. Barry; 3, A. Chapman.

Women's throwing baseball, open —1, P. Hawes; 2, H. Haynes; 3, M. White.

Men's putting shot, open—1, A. Chapman; 2, C. Chapman; 3, M. H. Woodburn.

Women's putting shot, open—1, Mrs. Richmond; 2, Mrs. McKay; 3, Mrs. Barry.

Horseshoe quoits, mixed, open—1, C. W. Allison and Mrs. Richmond; 2, M. R. Woodburn and Mrs. McKay.

Softball game, mixed teams—M. Barry's team, 24, G Allison's team, 16.

The Scotsman's Holiday—Sharpening his safety razor blades on the sacrificator. —The Passing Show, London.

VICTORIA TOC H ASKS FOR LAMP

Local Group Has Passed Rushlight Period of Probation in Helpful Deeds

Having fulfilled a term of probation as a group, extending over nearly three years, Toc H, Victoria has forwarded to the Guard of the Lamp at London, England, the formal application to be promoted to branch status and to be entrusted with a Lamp of Maintenance. During its term of probation, a Toc H group is entitled only to a rushlight, and it may be promoted to full branch status only after careful investigation by the Guard of the Lamp into its temper and work. The Guard of the Lamp reports its findings to the Central Council of Toc H, with recommendation for or against granting the application. It is hoped that the branch of Toc H, Victoria will be lit by H.R.H. the Prince of Wales, patron of Toc H, at the next festival to be held in London in May, 1931.

It is not the policy of Toc H to advertise itself, but to quietly do its "job," individual and group job of service in the community. It is therefore interesting to look through the Victoria group's application, which, amongst other requirements, must show the work done during probation. This list of jobs includes the following: Work for the Boy Scouts, help in building Scout Hall, remodeling old buildings for Scout Hall at Sidney; assisting in laying floors in new Victoria headquarters; helping in drive for funds; putting on sidesheets and giving general assistance at garden parties, etc.; distribution of toys at Christmas to new settlers; assisting at rallies; providing ushers for meetings of various organizations such as the National Council of Education; helping in work for diocesan and churches such as bazaars, the consecration of the new Christ Church Cathedral.

Building and setting up Summer camps for the Children's Aid Society and the Social Service League, continues the list; building entire a hut at the Sunshine Camp in memory of F. C. Holland, the group's first pilot; painting huts at the Sunshine Camp; providing transportation to the Sunshine Camp, for patients at the hospitals; work with the children at the Children's Aid Home, selling poppies on Poppy Day; tagging for the Tubercular Veterans' Association and for the Victorian Order of Nurses; concerts at the Old Men's Home and for the benefit of the Tuxis; work with the Friendly Help Association and the Social Service League; helping at different times in the campaign for the blind; collecting clothing and recreation for the Seamen's Institute and otherwise assisting them; digging and making tailoring gardens for old or crippled people who are unable to attend fully to them or to pay for having the work done. These are only some of the "group jobs," and do not include perhaps an even greater variety of "individual jobs" carried out voluntarily by members of the group.

An impression seems to persist in the mind of the general public that Toc H is a "veterans' organization." Membership actually is less than 50 per cent veteran, more than half of the members being men, mostly young men, who have never seen military or naval service. Toc H has evolved from the Great War, but its peacetime influence strength depends largely on young men who have a desire to carry on unselfish service in the spirit in which men served in the Great War. It is explained. No one who is not ready to serve, for the love of serving, will maintain interest or membership in Toc H. Rank and file need not apply." There is room only for the true servant, it is stated.

AT ROYSTON CAMP

Visitors during the past week at the Royston Beach auto camp included Mrs. R. G. Gordon, Mr. and Mrs. J. E. Wilson, Mr. H. F. Powell, Victoria; Mr. and Mrs. F. C. Jacobs, Mr. J. Coakes, Mr. and Mrs. George Jack, Vancouver; Mr. and Mrs. J. H. Sparrow, North Vancouver; Mr. and Mrs. H. G. Barr and family, Saskatoon; Mrs. Brogan, Miss Barlow, New Westminster; Mr. and Mrs. D. Watkins, Mr. and Mrs. H. J. Blake, Seattle, and Mr. and Mrs. H. J. Pendleton, Everett, Wash.

SAANICH BOARD TO MEET

Resolutions to be submitted at the annual convention of the Associated Boards of Trade of Vancouver Island will be considered at a meeting of the Saanich Board of Trade, to be held at the Institute Hall on Monday evening, at 8 o'clock. Reports and general business will also be taken up.

GRETNA GREEN'S DOOM SEES

Marriages at famous Gretna Green, the elopers' haven in Scotland, are in the main entirely by legislation. The Government plans to pass by next Fall a measure, which will make legal only marriages which have been performed by a clergyman or a registrar.

"I like Johnson's best"
BABY'S smile of contentment means no stay than after you have soothed its irritated skin with the smooth velvety perfection of Johnson's Baby Powder. Johnson's Baby Powder is absolutely pure and safe, and used with Johnson's Baby Soap will keep your baby's skin in perfect condition. This combination is also good for adults.
Johnson's Baby Powder
A Johnson & Johnson Product
MADE IN CANADA
World's largest makers of surgical dressings, bandages, absorbent cotton and Modess.

You can buy Salada quality at three cups for a cent
"SALADA" TEA
"Fresh from the gardens"

The De Forest Crosley "Troubadour" incorporates every refinement of radio science. Eight tube screen grid chassis, with Electro-Dynamic Radio-Phonograph brings both types of reproduction all the glorious character of new harmonic reproduction.
A Radio Combination That Sets a New Standard in Radio Reproduction....and Value
$289.00 Complete
The many Victorians who heard the 1931 De Forest Crosley "Troubadour" Combination in our store yesterday, were amazed in the performance of the new model. The "Troubadour" is the greatest radio combination this leader of the industry has ever produced.
This truly is a great radio offered at a price that spells exceptional value. Hear this set today and you, too, will be as enthusiastic as we are over the "Troubadour."
Radio-lectric Limited
635 Fort Street Phone 3111

ALL in ten days ...the great TRIANGLE TOUR
The Fifth Annual Personally Conducted Tour to
JASPER NATIONAL PARK and PRINCE RUPERT
returning by steamship through the famous
INSIDE PASSAGE
Leaves Vancouver Monday, July 21st
Returning on Wednesday, July 30th
Scenic points en route: Pyramid Falls, Mt. Robson, Jasper National Park (drive to Maligne Canyon and Mt. Fitith Cavell ... a two-day stop-over with dancing, swimming, golf, tennis, horseback riding, etc., for those who so desire). Fraser Lake, Bulkley Gate, Kitwanga Indian Village, Prince Rupert Harbor ... and the "Norwegian Fjords of America."
All drives at stop-over points included in fare. Special folder on request.
Round trip $110
all expenses included
For Information Call or Write
For Information, Call or Write
C. F. EARLE, District Passenger Agent
Victoria, Telephone 1242
CANADIAN NATIONAL

Social and Personal

Personals, Parties Visitors

At Forest Inn

Among those lunching at the Forest Inn, Shawnigan Lake, on Monday were noticed Mr. and Mrs R. L. Maitland, Mr. and Mrs. J. K. MacRae, Miss Sweeny and guests, Mrs. Malkin and party, Dr. and Mrs. Graham and guests, Mr. and Mrs. Tupper, Dr. and Mrs. Campbell Davidson and party, Mrs. Fred Robertson and guests, Mrs De Breskaw and party, Mr. and Mrs L. Toms and others.

* * *

Visiting Here

Mr. J. S. Hall, formerly of the editorial staff of The Victoria Daily Times, and later employed here by the British America Paint Company, is visiting his brother, Mr. Frank Hall, at 487 Constance Avenue. Mr Hall is on a brief furlough from his post at Berkeley, Cal. He will return south after a week's stay in this city, renewing old acquaintanceships.

* * *

At Cadboro Beach

Guests at the Cadboro Beach Hotel are as follows: Miss M. Lougford and Mr and Mrs. Robert Hartness, Australia; Mr. M. P. MacHaffie, Mr. and Mrs. Harry Jones, Mr and Mrs. H. J. Bird, Mrs. P. Dry and Mrs. F. W. Dry, and Mrs. E. Cowan and son, Vancouver.

* * *

Farewell Party

A number of friends gathered at the home of Mr. and Mrs. Stevens, 1817 Cook Street, on June 28, as a surprise to Miss Hanson, who is leaving for her home in the United States. Miss Hanson was presented with a clock and a box of fancy stationery.

* * *

Staying Here

Miss Mildamy Wright, who is en route from Shawnigan Lake School to her home in West Summerland, is the guest of her brother and sister-in-law, Lieut B. Wright and Mrs. Wright, Constance Avenue, Esquimalt.

* * *

Leaves For Portland

Mrs. Alex T. Stewart, 1711 Leighton Road, left on Tuesday at noon by the Alaska-Washington Airways plane for Portland, Oregon, where she will spend a few days the guest of Mrs. A. C. Taylor.

* * *

From Chilliwack

The Misses Maudie and Phoebe Smith, of San Francisco, are visitors in the city, the former the guest of Mrs. E. W. Curtis, Cranmore Street, and the latter staying with Mrs. E. Graham, George Street.

* * *

Visiting Cross Island

Mr and Mrs. J. Birney, of Kingston Street, are spending an extended holiday on Cross Island.

* * *

At Cowichan

Mrs. Dunsmuir, Captain and Mrs. Maurice Wingfield and Miss Elinor Dunsmuir are staying at Mrs. Dunsmuir's Summer home on Cowichan River.

* * *

Hostess Yesterday

Mrs. John Hall entertained at a bridge tea yesterday afternoon at her home on Rockland Avenue in honor of Mrs. J. R. Tolmie, of New York.

* * *

Leaves for California

Miss Violet Powles left yesterday for Los Angeles, where she will attend the Earle Wallace Studio of Stage Dancing and the Cansino Studio of Spanish Dancing.

* * *

From Prince George

Mrs. R. A. Renwick, of Prince George, is visiting her daughter, Mrs. P. J. Balagno, Simcoe Street. She expects to be here for about two months.

* * *

Returns Home

Mrs Edward Gillam, 619 McPherson Avenue, has returned to her home after visiting her son-in-law and daughter, Mr. and Mrs. Angus McMaster, at Port Alice, B.C.

* * *

Leave for Alberta

Mrs. Fred S. Mitchell and Mrs. Frank Gregory, of Hillcrest, Highland District, left on Saturday for Edmonton and Jasper Park.

* * *

Holiday at Seaside

Mrs. Earl Dowdall and daughter, Georgina, left on Tuesday for Seaside, Oregon, where they will spend the next few weeks.

* * *

Visiting Here

Mrs. Charles Dodds arrived in the city on Monday and is the guest of Mr. and Mrs. H. P. Doane, Park View Apartments.

* * *

Holiday in Canada

Mrs. D. F. MacDonald and her three children have arrived on the Island from Calgary, and will spend the Summer at Parksville.

* * *

In Calgary

Mrs. Justus Wilson, who has been visiting Dr. and Mrs. L. C. Harris in Edmonton, is now the guest of Mrs. J. Sterling at Calgary.

* * *

Leave for England

Mr. Ian Simpson and Mr. Reginald Wenman left on Tuesday night for Vancouver, en route to England.

Garden Party Held

The W.A. to the Royal Society of St. George held a garden party and sale of work at the home of Mrs. Gordon Wylie, Cook Street, last week. Very Rev. C. S. Quainton opened the affair, and the following ladies had charge of the: Aids, Home cooking, Mrs. Hartley and Mrs. H. Langley; needlework, Mrs Barnes and Mrs. Pearson; candy, Mrs. Lovell; spinning jenny and ice cream, Mrs. Haddock; afternoon tea, Mrs. Moody, Mrs. Randall and Mrs. Grove. During the afternoon the pupils of Miss Jenny Boyd gave a number of pretty dances. A card party in the evening brought the enjoyable party to a close and a hearty vote of thanks was extended to Mr. and Mrs. Harvey.

OUR FOOD IS GOOD
OUR VIEW IS FAMOUS
Appreciated by the Most Fastidious

A Mixture of British-Grown Fine Teas, direct from the Gardens in Ceylon and India. Blended to suit the local water.
Grocers Sell It

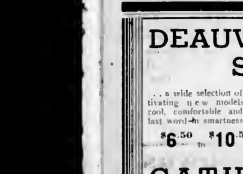

The pleasure of a Summer at the beach can be completely spoiled by eyestrain caused through improper light. See us about tinted lenses or goggles now.

DEAUVILLE SANDALS
... a wide selection of captivating new models; cool, comfortable and the last word in smartness.
$6.50 to $10.50
CATHCART'S
1208 DOUGLAS TELEPHONE 1175

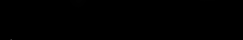

Youthful Apparel for All Ages at
HERMANS'
Fashion Shoe 738 YATES

Wife of Airman Who Crossed Atlantic

MRS. EVERT VAN DYKE
Wife of the Dutch aviator, co-pilot of the Southern Cross in the epoch-making Atlantic flight made in memory of Captain Charles Kingsford-Smith.

Business Women Meet in Winnipeg

WINNIPEG, July 2.—The Canadian Federation of Professional and Business Women's Clubs, having for its purpose the promotion in the interests of its members of educational opportunities through industrial, scientific and societal activities, was communicated here today. Members of similar women's clubs in cities as far East as Montreal and West to Victoria, were in attendance when the first Dominion convention of the federation was called to order.

For a number of years isolated clubs have been formed from time to time in various towns and cities throughout the Dominion. The all-Canadian federation will serve to unite these separate clubs into a single unit for the furtherance of their aims.

Following registration of delegates this morning, Miss Dorothy Brooker, of Montreal, was chosen provisional chairman, and Miss Edna E. Shultis, of Saskatoon, secretary. They will act until Friday, when a board of directors to govern the federation for the coming year will be named. A charter and by-laws were adopted by the delegates, and Winnipeg chosen as the location of national headquarters.

The delegates were guests of the city at luncheon, when Mayor Ralph H. Webb officially welcomed them to Winnipeg. Later they were tea guests of the Lieutenant-Governor at Government House.

A well-filled programme of social entertainments and business meetings will fully occupy the time of the delegates until Saturday evening, when the convention ends.

Weddings

NEW—LITTLEJOHN

A quiet wedding took place at St. John's Church, on Saturday when Rev. Canon Chadwick united in marriage Edith, daughter of Mr. W. G. Littlejohn, of Erickson, B.C., to Mr. John New, of Vancouver. The bride was given in marriage by her brother-in-law, Mr. W. G. Mitchell and wore a gown of coral pink crepe de Chine and lace and hat to match and carried a bouquet of roses. Miss Kathleen Littlejohn, her sister, was bridesmaid in a frock of powder blue georgette and carried pink carnations and fern. Mr Bert New, brother of the groom, was best man. A reception was held later at the home of the bride's sister, Mrs. Mitchell, Green Street. Mr. and Mrs. New left on the night boat for Vancouver and will drive to Williams Lake and the Cariboo. They will reside in Vancouver.

Kitty McKay

BY RUTH WILDER PUTNAM

The girl friend says that she doesn't mind plays without happy endings because she is a commuter and has to leave before the last act is over anyway.

Island Social Notes

Parksville

Miss Barbara Bernard is home from Victoria for the Summer months.

* * *

Tony Mollitt has returned from his school, the Queen Margaret's, at Duncan.

* * *

Rom Parsons was the guest of his sister, Mrs. E. L. Mollitt, over the week-end.

* * *

Mr. Brian Weld is visiting his parents, Mr. and Mrs. R. C. Weld.

* * *

Royce Bassett is home from Shawnigan Lake School for the holidays.

* * *

Mrs. A. W. Braddock, accompanied by Mrs. M. Osborne and Mr. Ivan Knight, motored to Victoria Thursday to attend the closing exercises of the St. Margaret's School, where her daughter, Eve, attends.

* * *

Mrs. M. P. Beattie returned on Saturday from Victoria with her son Alec, who attends the St. Michael's School there.

* * *

Miss M. Peary left on Monday for Victoria, where she will spend the next few weeks visiting friends.

* * *

Mr. Gerald Davis returned Saturday from Port Alberni, where he has been for the past month visiting.

* * *

Mrs. E. D. Thwaites has as her guest her father, the Rev. Mr. Willkinsar, of Courtenay.

* * *

Mr. W. Sprinkling, accompanied by Mr. T. O. Mackay, was a business visitor to Parksville during the week.

* * *

Mr. and Mrs. Sprinkling and family left on Monday for Vancouver, where they will spend the Summer.

* * *

Mr. Ivan Knight is visiting his cousin, Mrs. A. W. Braddock, at Ringland Hill, Errington.

* * *

Mr. Brian C. Weld and Mr. Fred Crisp attended Speech Day at the Shawnigan Lake School as old boys.

* * *

Mr. Bernard Rushton, of Vancouver, is spending a few days with his parents, Mr. and Mrs. Percy Rushton.

* * *

Guests registered at the Island Hall Hotel during the last few days were: Major and Mrs. Maxwell, Victoria, Mr. John Rowland, Victoria; Mr. P. W. B. Law, Vancouver; Mr. A. C. Hoyt, New Westminster; Mr. W. R. Waring, Vancouver; Mr. A. C. Paddock, Vancouver; Mr. and Mrs. P. J. Landry, Keiso, Wash.; Mr. and Mrs. H. W. Jess and son, South Pasadena; Mrs. F. K. Crumber, San Francisco; Miss C. Baer, San Francisco; Mr. and Mrs. G. B. Duncan, Vancouver; Miss Barbara Duncan, Vancouver; Dr. and Mrs. J. J. O'Brien, Los Angeles.

* * *

Those kiddies from Parksville dancing at the Qualicum Beach Inn while Fleet Week lasts, on Saturday, were Winifred Bird, Bobby Abernethy, Dorais Trill. They are pupils of Mrs. Ivor Hallen, Errington.

Alberni

Mr. Norman Bonson, of Seattle, is visiting his parents, Mr. and Mrs. C. Blackman.

* * *

Miss Janet Watson left on Saturday for her home in Ladysmith.

* * *

Mr. Bill Burke arrived on Saturday from Vancouver, to spend the holiday with his parents, Mr. and Mrs. J. J. Burke.

* * *

Mr. and Mrs. C. Y. Robson and small son are visiting Mrs. Robson's parents, Mr. and Mrs. J. W. DeB. Farris, at Vancouver.

* * *

Mr. and Mrs. Richard Clarke, of Vancouver, were visitors in town during the week-end, visiting Mr. Clarke's father and mother, Mr. Dan Clarke and Miss Dalsie Clark.

* * *

Messrs. G. E. Gillies, T. E. McAlister, A. G. Blair and T. Campbell, of Vancouver, passed through the city en route to Sproat Lake on a fishing trip.

* * *

Mr. and Mrs. D. Miles, of Duncan, were visitors in town for the Dominion Day celebration, guests of Mr. and Mrs. P. Miles, River Road.

* * *

Mr. and Mrs. Edward Redford and daughter, Katherine, of Vancouver, spent the holiday week-end as the guests of Mr. Redford's mother, Mrs. A. Rochester.

* * *

Miss Madge Blackman, of Vancouver, spent the week-end as the guest of her parents, Mr. and Mrs. C. Blackman.

* * *

Mrs. J. Clegg returned on Sunday from Vancouver, accompanied by her daughter, Mrs. Reese Riley, who will spend the rest few weeks visiting her parents.

* * *

Tommy McNiff, of the Vancouver College, is spending the Summer holiday with his parents, Mr. and Mrs. J. A. McNiff.

* * *

Mr. and Mrs. Jack Wright, of Vancouver, are visiting the latter's parents, Mr. and Mrs. Bruce Wright, over the holiday.

* * *

Miss Stella Howitt returned on Monday, after spending the past two weeks visiting at Vancouver and in Alaska.

Jordan River

Mrs. E. Lines is visiting in Victoria for a few days.

* * *

Mrs Yates and her granddaughter, little Alice Sierts, of Vancouver, are staying at Camp No. 2, and are the guests of Mr. and Mrs. Albert Ryberg.

* * *

Mrs. H. O. Roach and Beverly and Peter are staying in Victoria for a week or so with the former's parents, Mr. and Mrs. Wm. Stubbs.

* * *

Mrs McCreary, of Victoria, is visiting her daughter and son-in-law, Mr. and Mrs. A. Sjoberg, at Camp No. 2.

Campbell River

Mr. E. Vanstone has returned home for his holidays from the Brentwood School.

* * *

Messrs. P. Larson, of North Vancouver, and J. Swanson, of Vancouver, left for home on Friday.

* * *

Miss M. McQuillan left for Courtenay Thursday evening.

* * *

Mr. P. Larson entertained to dinner at the Willows Hotel Thursday evening. Those invited were: Mr. and Mrs. Charles Thullin, Mr. and Mrs. Carol Thullin, Mr. Ole Thullin, Miss L. Thullin, Mr. J. Swanson, Miss J. Reid, Mr. and Mrs. J. R. McNeil.

* * *

Miss E. Swanson spent the week-end with the Misses E. and L. Thullin.

* * *

Mr. and Mrs. J. Vanstone left on Tuesday for Nanaimo.

* * *

Mr. Harrison, principal of the school here, is visiting Rev. Mr. Knox at Cape Mudge.

* * *

Miss M. Sutton, of Courtenay, is here to relieve Miss E. Thullin at the postoffice for a month.

* * *

Mr. and Mrs. Clarence Thullin and family spent a few days camping at Campbell Lake.

* * *

Dr. W. A. Richardson, Mrs. Richardson and Paddy Richardson arrived home Sunday evening from Victoria, where Paddy has been at school.

* * *

Mr. and Mrs. Hastings, of Vancouver, spent the week-end here.

* * *

Misses E. and L. Thullin have left for a two weeks' holiday. They intend going to Oregon State as far south as Crater Lake.

* * *

Mrs. Painter, Johnsand Anne Painter and Mr. Reg. Pitcock left on Monday for Shawnigan Lake to meet H. and P. Barclay, who are attending school there.

Lake Cowichan

Miss Mabelle Corle, who has been attending school for the past year, has returned to spend her holiday with her parents, Mr. and Mrs. S. Corle, at McDonald-Murphy Camp.

* * *

On Monday afternoon Mrs. Sidney L. Scholey entertained delightfully with cards when five hundred was played. During the serving of the dainty refreshments Mrs. Scholey presented the prizes to Mrs Mandill, first, and to Mrs Herbert Groskilley, second, who won on cutting the cards with her lucky mate, Mrs. W. P. Groskilley; Mrs. H. Mountain was given the consolation, while Mrs. S. Alexander annexed the prize for guessing nearest the score for the afternoon play.

* * *

Captain Gordon McKenzie accompanied by his wife, Mr. W. E. Courtney and his mechanic, Mr. R. Lawrence, after flying from Vancouver on the hydroplane CP-AJP, spent Monday night at the Riverside Inn before taking off on Tuesday for Camp E, Nitinat Creek.

* * *

After spending a year in Alberta teaching, Miss Alice Aikins has returned from Ladysmith to her home at the Lakeside Hotel, where she will spend the Summer visiting her parents, Mr. and Mrs. T. Aikins, and her sister, Miss Eileen Aikins.

* * *

Miss Eleanor Vickers, principal of the Cowichan Lake School, left for her home in Salmon Arm. En route she will visit her sister at Kelowna.

* * *

Miss Irene Castley, of Victoria, is spending a fortnight visiting her parents, Mr. and Mrs. J. H. Castley.

* * *

Among those recently registered at the Lake Beside Hotel were: Miss M. Harris, Miss Ricker, Mr. Lester McCay, Mr. and Mrs. L. C. Metz, all of Los Angeles; Mr. and Mrs. Offer, from Victoria; Mrs. W. Ren, of Vancouver; Mr. Cecar P. Jeune, Mr. J. Jeune, all of Victoria; Mr. W. E. Hesse, Miss M. G. Gibbon, Miss A. Brydon-Jack, all of Vancouver.

* * *

Mr. and Mrs. George Stally left Victoria for Seattle with Dr. Clem Davies' party, which is to tour Europe.

Qualicum Beach

Mr. and Mrs. H. F. Hewett spent the week-end with Miss Sayer, at "Barnsbury."

* * *

Mr. George Irving, from Powell River, is spending a few days with Mr. P. Whitmee.

* * *

In appreciation of the great help Miss A. Saunders has given the pupils at the Qualicum Beach school, they presented her with some very pretty cups and saucers before serving the dainty last week.

* * *

Mr. George Lloyd, of Sidney, spent the week-end with Mr and Mrs. F. Gillam.

* * *

Mrs. H. W. Hall, Mrs. Wynne-Davis, Mr. H. Jordine and Mr. Kenneth Brooks spent the week-end at Mrs. Hall's bungalow.

Gibbins Road

Miss Beatrice Webber, Victoria, and her guest, Miss Dorothy Robertson, Newcastle-on-Tyne, England, are spending the week-end with Miss F. Smith.

* * *

Mr and Mrs. F. W. Webber, Mr. Kenneth Webber, Victoria, and Mrs. Webber's sister, Miss H. Hancock, Newcastle-on-Tyne, England, visited Mr. Harry Clark and other friends in the district on Friday.

* * *

Mr. Charles Clark, sailor on H.M.S. Vancouver, visited his parents, mother, Mrs. T. Clark, and his aunt, Mrs. F. Boase, over the week-end.

* * *

Mrs. W. Allen and children, and Miss Agnes Hansen, from Elk Bay, are visiting their parents, Mr. and Mrs. J. E. Hansen.

* * *

Mr. H. W. Driver and family, who have been residing at "Doodrest," for some months, have moved to the home recently purchased from Mr. C. W. Plowman, Lakes Road. Mr. P. D. Garrions and family are in residence at "Goodrest."

FASHION SUCCESSES *are* BARGAIN SUCCESSES
In This Amazing July
SALE

PRICES HAVE BEEN DRASTICALLY CUT TO MERELY FRACTIONAL PRICES

However smart, however much it mirrors the latest Paris trend, every chic creation in the store—hats, coats, suits, frocks, furs—must submit to a ruthless reduction! It really isn't pleasant to cut prices so drastically on garments so charmingly smart. But we've got to do it. We simply must have room for incoming apparel . . . and we're determined to secure it by prices so low no woman can resist them. Be sure to drop in early. You'll find our Budget Payment Plan a convenient aid in defraying the cost of your purchase.

1312 DOUGLAS
PHONE 1206
Malek's
LIMITED
Women's Ready-to-Wear, Millinery and FURS

Bride's Unselfishness Benefit to Blind

LONDON, July 2.—A man who has recently become engaged to a Gloucestershire girl asked her to choose something as an engagement gift. The result of her choice is that every blind person in the county, who is without a wireless set, will be given one. The total cost will amount to about $40,000. The gift includes the cost of maintaining the sets. The donor does not desire the identity of his fiancee or himself to be revealed.

Guests at Inn

Guests registered at the Forest Inn, Shawnigan Lake, include Colonel T. P. Young, Miss Martin, Mrs. E. T. W. Pearse, Mr. J. E. Young, Dr. Bastow Hudson, Mrs. H. H. Foster, Miss Gloria Kendall, Major Taylor, Miss McMillin, Victoria; Mr. G. Mason, Mr. J. Franklin, Mr and Mrs. R. Bell-Irving, Mr. and Mrs. H. I. Bird, Mr. and Mrs. Alex Plummer, Mr. and Mrs. H. S. Davies, Mr. and Mrs. E. C. Taylor, Mr. H. R. Budd, Miss Anna C. Broe, Dr. and Mrs. C. P. Covington, Miss Daphne Covington, Mr. and Mrs. R. W. Dyson, Miss Margaret Dyson, Mr. J. A. Campbell, Mr. and Mrs. O. E. Hoosser, Mr. and Mrs. W. S. Lake, Mr. and Mrs. D. P. Ames, Miss Helen Ames, Miss Margaret Ames, Vancouver; Dr. and Mrs. Crosby and daughters, North Vancouver; Mr. and Mrs. F. W. Riddell, Miss May Riddell, Dr. Johnson, Calgary; Mr. John Kendall, Seattle; Mr. T. G. Bird, Toronto; Mr. Edward Bird, Walkerville; Mrs. C. C. Guthrie, San Francisco; Mr. and Mrs. Robert H. Hyde, Mr. B. Hyde, Tacoma, Mr. and Mrs. J. D. Hydeman, Qualicum; Dr. and Mrs. Frankum and child, Blaine, Wash.; Squadron Leader E. C. MacLeod, O.C., R.C.A.F., Vancouver, Flying Officer R. C. Gordon, R.C.A.F., Flight Sergeant E. P. B. Wolf, R.C.A.F., Sergeant McCullough, R.C.C.S.; H. L. Taylor, R.C.A.F.; C. W. Beauchamp, R.C.A.F.; D. Ward, R.C.A.F., all of Vancouver.

Shirley

Mr and Mrs. W. J. Milligan have left Shirley for a week's holiday.

* * *

Mr. and Mrs. Smith and Lindi have gone to Vancouver for a week

VICTORIA

The members of Victoria Women's Institute have arranged a basket picnic at the Willows Beach on Friday afternoon, to start at 11 a.m. Sports for old and young are planned for the members, their families and friends.

Hairdressing Specials

Waterwave and Shampoo, $1.00
Shadow Marcel and Shampoo, $1.00
Finger Wave and Shampoo, $1.00
FIRTH BROTHERS
No Appointments—You Just Walk In
Prompt Service Open Until 8 P.M. Saturdays
709 Fort Street

Make you FIT
Keep you SLIM

We can never tell you how good RYVITA is. You must test it for yourself. This delicious crispbread will keep you wonderfully fit. Serve RYVITA for lunch (well but treat), or toasted for breakfast. Every meal is packed with nourishment. RYVITA does not fatten. Helps digestion. Discourages constipation. Everybody feels better for its wholesome goodness. Buy a package from your grocer today.

RYVITA
CRISPBREAD
THE RYVITA COMPANY, LTD., LONDON, ENGLAND
Distributor for British Colombia, Alberta and Saskatchewan
Arthur Nelson, 138 Alexander Street, Vancouver, B.C. 14

VICTORIA TO BE REVIEWED BY CLUBWOMEN

Upwards of 250 Members of Garden Club of America Will Be Entertained Here on Sunday

PARTY WILL VISIT GOVERNMENT HOUSE

As a city famous for its flowers and homes, Victoria will be host to upwards of 250 members of the Garden Club of America, for a brief visit on Sunday and Monday, it was stated at the City Hall yesterday.

Hon. R. Randolph Bruce and Miss Margaret Mackenzie, Premier and Mrs. Tolmie, members of the City Council and their wives, and Mrs. H. P. Pridham are among a list of prominent Victorians invited to attend a civic reception in honor of the influential guests, to be held at the Empress Hotel at 8 o'clock on Sunday evening.

A tentative programme for the party includes a visit to the lovely gardens at Government House, Mount Joy and Beinvanuie. At the home of Mr. and Mrs. R. P. Pridham the Garden Club members will be entertained by Mrs. Bulmer, and shown over the magnificent grounds, now at their best. A tour of city parks and scenic places may also be included if time permits.

The visitors will be led by Mrs. W. Lockwood, of New York, president of the Garden Club of America, Mrs. J. Bulkley, first vice-president; Mrs. Oakley Thorne, Mrs. J. H. Lynch, Mrs. G. J. Osgood, Mrs. F. E. Smith, Mrs. T. Stimson, Mrs. Joshua Green, Mrs. Alex McKwen, Mrs. R. D. Merrill, Mrs. Carl Gould and many whose names are well known in connection with the movement in the United States.

The city is getting out a special souvenir programme for the event, as a memento of the party's visit to the capital city of the province, and will be the official host to the delegates at the reception to be held at the Empress on Sunday evening. The party will arrive by boat from Seattle on Sunday morning, and will leave on Monday morning, it is believed.

FIRE WITHOUT PERMIT

Charged in the provincial police court, yesterday, with burning brush on his land in the prohibited season without a permit, P. Arden pleaded guilty and was fined $25 by Stipendiary Magistrate George Jay.

Radio Programmes

Summary of Schedule of Victoria and Other Pacific Coast Stations

National Broadcasting Company

7-45 to 8 a.m.—The Aunt Jemima Boy
8 to 10 a.m.—Entertaining the Animal's Feed and Drug Society
10 to 11 a.m.—Women's Magazine of the Air
11-05 a.m. to 12 noon—The Cocoy Coed.
12 noon to 1 p.m.—Dixie Orchestra
1 to 1-15 p.m.—Series of Talks.
1-15 to 1-30 p.m.—Dance Music, Ed Kow.
1-30 to 1-45 p.m.—Dance and Pet
1-45 to 2 p.m.—The Testimony.
2 to 2-30 p.m.—Blues and Odd Room Orchestra.
2-30 to 3 p.m.—Phil Duffner's Music from Hotel Pennsylvania Grill
3 to 3-30 p.m.—Matinee Tea.
3-30 to 4 p.m.—Ben Alali Hour (in the Nation's Capital)

4 to 5 p.m.—Palmolive Hour Orchestra
5 to 5-30 p.m.—Alice Birthday Party
5-30 to 6 p.m.—Maxwell House Melodies.
6 to 7 p.m.—RCA Hour.
7 to 7-30 p.m.—Jack Benny Broadway to Hollywood.
7-30 to 7-45 p.m.—Anne 'n' Andy.
7-45 to 8-45 p.m.—Radio Symphony Hour.
8 p.m.—Dance Orchestra.
8-45 to 9 p.m.—Paris Bandits.
9 to 9-30 p.m.—Memory Lane.
9-30 to 10 p.m.—The Olympians.
10 to 11 p.m.—The National Concert Orchestra.
11 p.m. to 12 midnight—Dance orchestra

Columbia Broadcasting Company

4-30 p.m.—Harold Stern and Ambassador Hotel Orchestra.
5 p.m.—Ann Leaf at the organ.
11 a.m.—Columbia symphony.
11-30 a.m.—National Education Association Convention, Cleveland, Ohio.
12 noon—The Merry Makers.
1 p.m.—The Book Parade, Harry Hansen.
1-15 p.m.—Bert Lown and his Biltmore Hotel Orchestra.
2 p.m.—New World Symphony.
3-30 p.m.—Grace Melnick's Chen Island Cookies Orchestra.
4 p.m.—Political Situation in Washington, Thelaiel, Frederick W. Wile.
4-15 p.m.—Dance Music.
4-45 to 5 p.m.—Arabesque.
6-30 p.m.—American Consumers' Hour
7 p.m.—National Radio Forum from Washington.
7 p.m.—Ozzie Nelson.
7-15 p.m.—Harwood Bruce's Orkanna.
7-30 p.m.—Sam Pollock and his Coolidge Hotel Orchestra.
8 p.m.—Guy Lombardo and his Wonderland Orchestra.
8 p.m.—Eastman Kodak Hour.

CFCT, Victoria, B.C. (1010 kc. 297m.)

8 a.m.—Morning market levels.
9 a.m.—Cheese market quotations.
10 p.m.—The Bonnet Green Racial Ed-ucational Hour, conducted by assisted by Arnold W. Trowell, baritone.
11-15 p.m.—What's Doing in Town: Gar-ment Shows, Dances, Bridge Tea, Lectures and Sweet Sixteen Summer Dances, Other Week-end Coming Information Service; time signal.

CFCH, Vancouver, B.C. (1210m)

1 to 1-30 p.m.—Musical programme.
1-30 to 1-45 a.m.—Wellington Hour Tea Dance Music.
1-45 to 4 a.m.—Music and Lucie time.
4 to 4-30 a.m.—Musical programme.
4-30 to 6-30 a.m.—Overnight Value Journal programme.
6-30 to 7 a.m.—Abbotsford Wood & Coal programme.
6-45 to 10 a.m.—Columbia Products programme.
10-30 to 11 a.m.—Capitol Theatre organ.
11 to 12 noon—Musical programme and Lucie time.
1 to 1 p.m.—Shopping news.
1-30 to 2 p.m.—Dominion Theatre programme.
2 to 2-30 p.m.—Musical programme.
2-30 to 3-30 p.m.—Nature's Pure Foods programme.
3-30 to 5-30 p.m.—Barber Naturalite programme.
5-30 to 6 p.m.—Daily Dale programme.
6-45 to 6 p.m.—Summerfield Old Farmer programme.
6-30 to 6-45 p.m.—Musical programme.
6-45 to 7-30 p.m.—Winnifred's programme.
7-30 to 8 p.m.—Canadian Health Show programme.
8 to 8-30 p.m.—La Petite programme.
8-30 to 7-30 p.m.—Music.
7-30 to 7-45 p.m.—Loretta Wattie in a musical monologue.
7-45 to 8 p.m.—Musical programme.
8 to 8-30 p.m.—Radio programme.
8-30 to 9 p.m.—Radio programme.
9 to 10 midnight—Ted Lander and his band.

CKWX, Vancouver, B.C. (1130m)

6-30 to 7 a.m.—Breakfast Club "Aunt Sally."
10 to 11 a.m.—Morning concert of the gardener.
11 a.m. to 12 noon—Programme from the Vancouver Exhibition Gardens.
4-30 to 5 p.m.—Concert of Melodies.
5 to 5-30 p.m.—Children's programme, Uncle Jerry.
5-30 to 6 p.m.—The Desert Rose."
6 to 7 p.m.—Radio programme.
7 to 7-30 p.m.—"Cecil and Sally."
7-30 to 11 p.m.—Billy Sneed and his Music Masters.

CJCG, Vancouver, B.C. (1010m)

6-30 to 8 a.m.—Sunrise programme.
8 to 9-30 a.m.—Radio programme.
9-45 to 9 a.m.—Dr. Richards Quarter Hour.
10 to 10 a.m.—Announcement period and Morning star news.
10 to 11 a.m.—Dominion Coal programme.
11 a.m. to 12 noon—Granville Music Shop programme.
12-30 to 1 p.m.—Electrical Distributors' programme.
1 to 1-15 p.m.—Announcement period
1-15 to 1-30 p.m.—Granville Nursery programme.
1-30 to 2 p.m.—Radio service
2 to 2-15 p.m.—Machinists & Wishbone Orchestra.
2-15 to 2-30 p.m.—Radio programme with recipe.
2-30 to 3 p.m.—Lyric hall hour
4-15 to 4-30 p.m.—Children's Quarter Hour.
4-30 to 5 p.m.—Radio programme.
5 to 6 p.m.—Dance programme.

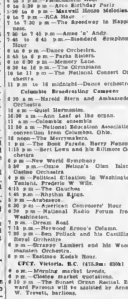

KJR, Seattle, Wash. (360 km.; 970m.)

1 p.m.—Musical programme.
1-15 p.m.—Dance orchestra.
1-45 p.m.—Baseball scores
2 p.m.—Dance music.
3-30 p.m.—Garden talk.
4 p.m.—Musical programme.
4-30 p.m.—Dance Trio.
7-30 p.m.—Betty Anderson, soprano; Gid-ran Dixon, tenor; Jan Martin, violin; Gaylmann Lewis and Orest Miller, pianists.
8 p.m.—Male quartette.
8-15 p.m.—Hour with the opera.
8-30 p.m.—Dance orchestra.
8-30 p.m.—Song Birds.
9 p.m.—Dance orchestra.
10 midnight—Midnight Revelers.

KOMO, Seattle, Wash. (325.9m; 920k)

7 p.m.—Prudence Penny.
7-15 p.m.—Popular melodies
7-30 p.m.—Concert melodies and vocalists.
8 p.m.—Artistic studios
9 p.m.—Out of a Clear Sky.
9-30 p.m.—Dance music.
10 p.m.—Jules Davis Helpful Hints.
9-30 p.m.—Vocal recital.

KOL, Seattle, Wash. (384.5m; 1250k)

6 to 7 a.m.—Sunrise programme.
7 to 8 a.m.—Breakfast Club.
8-30 to 4-45 p.m.—Chimes programme.
5 to 6 p.m.—CBS.
6 to 8 p.m.—Independent studio programme.
8 to 9 p.m.—William Cohan's orchestra.
9 to 9-30 p.m.—Washington Homebrewers.
9-30 to 10 p.m.—Radio.
10 to 9-30 p.m.—Midwest Radio hour.
9-30 to 10 p.m.—Dance programme.
10 to 10-15 p.m.—Studio programme.
10-15 to 10-30 p.m.—Dance orchestra.
11 to 12 midnight to 6 a.m.—KOL Party.

KVI, Tacoma Wash. (384.5m; 780k)

6 to 7 a.m.—Sunrise programme.
7 to 8 a.m.—To be announced
8 to 8-30 p.m.—CBS
8-30 to 4-45 p.m.—Programme of recordings.
5 to 6 p.m.—CBS
6 to 6-15 p.m.—Studio programme
6-30 to 7 p.m.—CBS.
7 to 7-30 p.m.—Washington Home Towners.
8 to 10 p.m.—CBS.
10 to 9 p.m.—Vocal Ray Merriwhelan.
9-30 to 6-45 p.m.—In Days of Old.
9-45 to 10 p.m.—Dance programme.
10 to 11 p.m.—K-A Dude Ranch.
11 to 12 midnight—Orchestra
12 midnight to 1 a.m.—Organ recital.

KEX, Portland, Ore. (1084.5m; 1180k)

10-45 p.m.—Recipe Price Cliffs.
1-45 p.m.—News-casting
2-30 p.m.—Curtis organ concert.
3 p.m.—Dental Hygiene.
3-15 p.m.—Ben Bard Boot.
3-30 p.m.—Sara recital, Brazilian music.
3-30 p.m.—Afternoon classic
4-30 p.m.—Male quartette concert.
5 p.m.—Baron Keyes' Air Castles
5-45 p.m.—Dance music
6-15 p.m.—Concert concert.
6-45 p.m.—Supperaire orchestra.
7 p.m.—Relic of Yesterday
7-15 p.m.—Dance band
7-30 p.m.—Dance band
8 p.m.—Recordings
8-30 p.m.—Jack and Jill Tavern Orchestra
9 p.m.—Midnight Revellers, concert programme.
10 midnight—White Wizard

KGW, Portland, Ore. (492.5m; 609k)

1-15 p.m.—NBC
2 p.m.—John Kaye
4-45 p.m.—NBC
5 p.m.—Barry Boulder organ.
5-15 p.m.—Arcena Gurnsbro
6-15 p.m.—Dance music, NBC
7-11 p.m.—Marion Miller, Palace Theatre.
8 to 7 p.m.—NBC
9 p.m.—Song of Romance.
9-30 to 9-45 p.m.—NBC.
9 p.m.—Mass and At
9 p.m.—NBC.
9-15 p.m.—Tommy Lake's Pioneer Girls
9-45 p.m.—Bayer the Society Purveyor.
10 p.m.—Cecil and Sally.
10-15 p.m.—Chaine band
11 p.m. to 12 midnight—Palace' orchestra.

Chateau Cheese
TEST IT BY TASTING IT!

Freak Tornado Does Damage of $20,000

PORT HOPE, Ont., July 2. — Damage estimated at $20,000 was done by a freak tornado which struck the district ab-ut two miles west of here, covering an area of about two miles on farms south of No. 1 Highway. Two barns were destroyed and extensive damage done to field crops.

Special Broadcast
MR. D. B. PLUNKETT
Conservative Candidate for Victoria
and
Mr. Lindley Crease, K.C.
Will Speak Over
Radio CFCT, Victoria
THURSDAY, JULY 3
AT 10 P.M.
A special recording of an address given by Miss Bennett, sister of the Hon. R. B. Bennett, will also be broadcast.

RAPS CLAIMS OF TAX REDUCTION

Mr. Bennett Says Gov't in 1929 Collected More Taxes Than in Any Other Year, Except One

SAINT JOHN, N.B., July 2—Hon. R. B. Bennett starts the Nova Scotia portion of his tour today. Opening meetings at Digby and Yarmouth today will mark the eighth province the Conservative leader has visited since his keynote speech in Winnipeg on June 9. Early this morning, he embarked on the steamer to cross the Bay of Fundy for the Nova Scotia shore.

Speaking at Woodstock yesterday, Mr. Bennett supported his argument on agricultural conditions by a report issued by the Liberal Minister of Agriculture for Quebec (M. Perron). The review, in question, he remarked, covered conditions in the industry for 1929. In the document, it was stated, the Conservative leader proceeded, that Ottawa could only come to agriculture with the co-operation of other classes. Adverse comment, he continued, was made in the report of the effect on Quebec farmers through the importation of food products.

Mr Bennett referred to the claims of Premier King that the Government had reduced taxation. "Well," he exclaimed, "the Government of Mr. Mackenzie King has increased taxation—the sales tax for instance from 3, then to 4, then to 5, and finally 6 per cent. Then they started to reduce it. Obviously the Government was wrong when it increased this tax as high as 6 per cent. Now it claims credit for reducing taxation. It is the same with other taxes. In 1929, it collected more than in any year, except one, in our history.

HEAD-FIX
FOR
Sick and Nervous Headaches
NEURALGIA and RHEUMATIC PAINS
NO OPIATE or INJURIOUS DRUGS
Just what your physician ought to prescribe in capsule form
At all drug. tel.
35c Per Box
THE VANCOUVER DRUG CO. LTD., Special Agent

Vancouver Island Coach Lines, Ltd.
"We Cover the Island"
"All Our Routes Are Scenic"
Over the Mahalat to Nanaimo Daily at 8:30 A.M., 1:30 P.M. and 6:15 P.M.
TOURISTS!
There are lakes and rivers, beaches and resorts, on Vancouver Island that are superlative from a scenic or holiday-making viewpoint! Places of interest, too! Logging mining works, real "high-ball" logging camps, and some of the largest lumber mills in the Northwest.
And, all the way, one finds auto camps and hotels of the first order. Nor do you ever get very far away from a good Golf Course! So, if you phone, or drop in, we will be glad to explain each or all of the routes traversed by our luxurious safety-coaches.
WE GO EVERYWHERE
And, Don't Forget!
Our Coaches Make Eight Trips Daily to the Famous Butchart Sunken Gardens.
We Operate on the Following Routes:
Victoria-West Saanich
Victoria-Sidney-Resthaven
Victoria - Cordova Bay and Cadboro Bay
Victoria - Colwood - Langford Lake
Victoria - Duncan - Ladysmith - Nanaimo
Victoria-Sooke-Jordan River
Duncan-Cowichan Lake
The Chalet, Deep Cove
Nanaimo - Courtenay - Cumberland
Nanaimo-Alberni-Port Alberni
Courtenay-Campbell River
Port Alberni-Great Central and Sproat Lakes
For Prices and Information Phone 9280 or 9281
WE ARE YELLOWAY AGENTS
Border to Border
Seattle to Portland
Coast to Coast
Seattle to San Francisco
Seattle to Los Angeles (via Sacramento)
Seattle to Los Angeles (via San Francisco)
Tickets to Any "Yelloway" Points on Sale at Our Offices
Phone 9280 BROUGHTON STREET Phone 9281

SOUND AUCTION and CONTRACT

by WILBUR C. WHITEHEAD
The World's Greatest Authority

Minor Suit Take Outs Not an Immediate Declaration of Weakness

North
♠ 9 7 6 3 2
♥ Q 9
♦ A Q 5 2
♣ 8 4

West
♠ K 10 5
♥ 10 5 4 2
♦ 4
♣ A Q 9 6 5

East
♠ A Q 8
♥ A 8 7 6
♦ K 9 7
♣ K 10 7 2

South
♠ J 7 4
♥ K J 3
♦ J 10 8 6 3
♣ J

Contract Bidding

1st Rd.	2nd Rd.	3rd Rd.	4th Rd.
South Pass	Pass	Pass	Pass
West Pass	2♣	3 N.T.	
North Pass	Pass	Pass	
East 1 N.T.	2 N.T.	Pass	

Auction Bidding

1st Rd.	2nd Rd.	3rd Rd.
South Pass	Pass	Pass
West Pass	2♣	Pass
North Pass	Pass	Pass
East 1 N.T.	2 N.T.	

In the actual contract bidding on the above deal (South, West and North passing), East opens the bidding with one No-Trump, South passing, West with a 5-4-3-1 distribution took out with two Clubs, North passing, East helped West's bid, bidding four Clubs, to invite a game bid by West if holding better than a weak take-out, instead of bidding two No-Trumps to find out the precise nature of West's takeout before committing the two hands to a declaration in which they may not go game, as is the case if the hand is played at five Clubs.

At the end of play East criticized West's Club take-out, stating that West with five Clubs to the Ace-Queen and a side King of Hearts should have assisted East's No-Trump instead of taking out two Clubs.

West replied quite correctly that his take-out of five Clubs was meant to invite a further bid by East, whether that of a No-Trump rebid or a Club assist or the bid of a second suit, depending upon the precise character and strength of East's holding.

West has every reason to take out East's No-Trump with two Clubs and no good reason for an immediate No-Trump assist. The two Club take-out provides for three possibilities, any one of which may be present in the combined hands. First, the possibility of game at No-Trump and no game at any suit declaration. Second, the possibility of game at Clubs and no game at No-Trumps, and, third, the possibility of game at Hearts, if East rebids an alternative Heart bid, and no game at No-Trumps.

Instead of the cards actually held East could well hold either one of the two following holdings:

(1) ♠ A Q X (2) ♠ Q J X
♥ K Q ♥ K J X X
♦ K J X X ♦ K X X
♣ K J 10 X X ♣ K 10 X X

With the first holding there is game in the combined hands with Clubs the Trump, and no game at No-Trump. With the second holding there is game at Hearts and no game at either Clubs or No-Trump. These possibilities of a two Club take-out might well uncover and an immediate No-Trump assist fail to uncover.

SALIENT POINTS OF THE BIDDING

Contract: South, West and North passing, East opens with one No-Trump. South passing, West with a distinct suit type of distribution took out with two Clubs. North passing, East bids two No-Trumps, which West carries to three No-Trumps.

Auction: The bidding in Auction proceeds as given above in Contract, except that East's two No-Trumps concludes the bidding.

THE PLAY

South opens the Jack of Diamonds. The Dummy going down, South covers with the Ace and returns the ten on the chance that South may have opened from King-Jack-Ten and hence that East as well as West may be unprotected in this suit.

East wins the second Diamond lead with the King, lays down his Ace and Queen of Spades, five rounds of Clubs, the King of Spades and the Ace of Hearts, making in all four odd.

RUPTURED?
Free Demonstration
At the Dominion Hotel on Saturday, July 5, by Dr. and Mrs. G. W. ELLIOTT
Ladies Receive Private Attention of Mrs. Elliott
From 8:30 A.M. to 4 P.M.
It costs you absolutely nothing to come to a free ten-day test supply of the herbal muscle-tonic "Plapao," and to examine and have demonstrated to you privately—a scientific self-treatment, which so many others attest under oath rid them of their rupture and saved them from the knife.
FREE — PLAPAO — FREE
Stuart's Plapao-Pads are patentably different from the truss, being self-adhesive, and their application made self-adhesive purposely to keep the muscle tonic called "Plapao" continuously applied to the affected parts, and to eliminate danger of slipping and painful friction. Pads act as velvet—easy to apply—inexpensive. During twenty-four years thousands have accomplished results themselves at home—without hindrance from work. Obtain Good Health Book, Gives Pts. Parts, and Honorable Mention, San Francisco. Process of recovery is natural, so no subsequent use for any kind of support.
BE SURE TO CALL!
Do not fail to call on Dr. Elliott, as you may not have another opportunity for some time.
Remember the time and place.
If not able to call, write for FREE TRIAL PLAPAO. Address Plapao Co., 988 Stuart Bldg., St. Louis, Mo.
(Adv.)

This ONE Reason is Enough yet....
There are 7* reasons why we sell Silvertowns
THE PRODUCT ITSELF
1 Made of stretch-matched cords, waterproofed for tonight's use, a proven tread designed for traction and long wear.
REPUTATION
2 Goodrich Silvertowns backed by the reputation of one of the industry's oldest and largest tire manufacturers.
SERVICE
3 Years of experience and unsurpassed research facilities developed the outstanding Goodrich Silvertown Tire. Naturally this tire attracted a high-class Dealer Service Organization.
PERFORMANCE
*4 Goodrich Silvertowns have proven their performances under all kinds of driving conditions.
MILEAGE
5 Mileage facts, proven by actual road service, are influencing more and more people every day to standardize on Goodrich Silvertown Tires.
VALUE
6 Thousands of motorists driving cars similar to your own state that no other tire gives you a better mile per dollar value.
DEFENDABILITY
7 The quality of Goodrich Silvertowns . . . the reputation of the manufacturer . . . the service and performance . . . colleague records . . . all these combine to give you DEPENDABILITY in Goodrich Silvertown Tires.
One of them is Performance*
WHEN you buy a tire from a Goodrich Dealer . . you don't buy promises . . you don't have to guess . . The name Goodrich the world over goes hand in hand with time-tested, proven, guaranteed performance.
Guaranteed moneysworth! Unmatched roadability, wearability, stamina and comfort . . We sell in the Goodrich Silvertown a mastercrafted tire supreme in its field . . Wholeheartedly backed by us and broadly guaranteed by one of the world's oldest and largest tire manufacturers.
Come in, let us prove it. Then let us show you how Goodrich Dealer Service can add thousands of extra miles to your tires.
The Goodrich Silvertown made in standard and extra heavy sizes.
Goodrich Silvertowns
Silver Fleet Tested
VICTORIA
Eva Bros. 908 Fort Street
Francis Service Station 1305 Quadra Street
Gorge Road Station Government and Gorge
Hillside Service Station Quadra and Hillside
Tire Garage 812 Fairfield Road
The Tyre Shop 1111 Blanshard Street
Tergeson Bros. Fort and Blanshard Streets
Victoria Garages and Service Station, 813 Douglas
CAMPBELL RIVER
Campbell River Garage
COURTENAY
MacDonald Electric Repair and Supply Co., Ltd
CUMBERLAND
Harling & Ledingham
NANAIMO
A. H. Johnston
PORT ALBERNI
McGarrigle's Tire Shop
DISTRIBUTORS
TERGESON BROS.
Fort and Blanshard Sts. THE TYRE SHOP Phone 5251

JOE WRIGHT CAPTURES FIRST RACE AT HENLEY

Chicago Sox Outfielder Hits Three Home Runs in Successive Innings

Carl Reynolds Equals Major League Records Against N.Y. Yankees

Ruth Poles Out 31st Circuit as Teammates Split Twin Bill With Sox—A's Divide Double-Header—Robins Move Up as Cubs Lose

AMERICAN LEAGUE

NEW YORK, July 2—The Yankees and the Chicago White Sox divided their double-header today. New York winning the first game, 5 to 1, and Chicago pounding out a 10 to 4 victory in the second. Carl Reynolds, outfielder, of Chicago, hit three home runs in succession in the first three innings of the second game. Babe Ruth made his thirty-first homer in the opener. Reynolds equaled the major league record for successive homers by his performance. Babe Ruth was forced out of the second game between the Yankees and the White Sox today by a damaged finger, received when he attempted to snare Reynolds' second home run as it passed over the right field barrier. In the second inning the Babe flung himself against the screen and caught a finger in the wire. The nail was torn completely off the ring finger of his left hand.

First game—

	R.	H.	E.
Chicago	1	7	2
New York	5	6	2

Batteries—Henry and Tate; Sherdan and Hargrave.

Second game—

	R.	H.	E.
Chicago	10	19	2
New York	4	6	1

Batteries—McKain and Berg; Ruffing, Shaute, Welland, Henderson and Dickey.

A's Divide Double Bill

PHILADELPHIA, July 2—The Philadelphia Athletics and Detroit Tigers divided today's double-header bill, the Tigers winning the first game, 4 to 3, and the Athletics taking the closing contest, 7 to 2. Al Simmons hit his seventeenth homer in the A's in the second game.

First game—

	R.	H.	E.
Detroit	4	2	0
Philadelphia	3	7	0

Batteries—Whitehill, Sullivan and Desautels; Mahaffey, Quinn and Cochrane.

Second game—

	R.	H.	E.
Detroit	2	7	2
Philadelphia	7	12	0

Batteries—Hoyt, Sullivan and Desautels, Hayworth; Earnshaw and Cochrane.

Red Sox Down Indians

BOSTON, July 2—Big Ed Morris, in the role of a relief pitcher, hampered a two-hitter by Jakie May until left field fence in the last of the ninth, to send Miller over the plate with the run which enabled the Red Sox to defeat Cleveland, 3 to 1, today.

	R.	H.	E.
Cleveland	4	11	1
Boston	3	10	1

Batteries—Brown, Ferrell and Myatt; Machado, Morris and Hering.

Senators Take Two

WASHINGTON, July 2—Washington took both ends of a double-header from St. Louis today, winning the first game, 9 to 4, and the second, 9 to 3.

First game—

	R.	H.	E.
St. Louis	4	11	0
Washington	9	6	0

Batteries—Coffman, Kinsey and Manion; Crowder and Spencer.

NATIONAL LEAGUE

CHICAGO, July 2—The Giants broke a tie in the ninth inning scoring three runs on three hits off Nelson, an error and a wild pitch to make it two straight over the Cubs, 8 to 5. Each team had a five-run inning earlier in the game.

	R.	H.	E.
New York	8	14	3
Chicago	5	11	1

Batteries—Hubbell, Chaplin, Prust and Hogan; Malone, Nelson and Hartnett.

Braves Whip Pirates

PITTSBURGH, July 2.—Harry Seibold kept the Pittsburgh hits scattered and Boston won today's tray, 8 to 4. A three-run rally off Erwin Bruner in the fourth inning put the Braves their win. Bruner allowed only two hits after the fifth and did not issue a base on balls during the entire game.

	R.	H.	E.
Boston	8	13	2
Pittsburgh	4	10	1

Batteries—Seibold and Cronin; Bruner and Hemsley.

Robins Gain on Cubs

ST. LOUIS, July 2—The Brooklyn Robins gained a game in their race with Chicago for the National League lead by defeating the Cardinals today, 6 to 5. Jim Bottomley hit two home runs for the Cards.

	R.	H.	E.
Brooklyn	6	12	1
St. Louis	5	8	0

Batteries — Phelps and Picinich; Grimes, Bell, Grabowski and Manno.

Only three games scheduled.

COAST LEAGUE

LOS ANGELES, July 2.—With four home runs aiding their scoring, the Hollywood Stars won their ninth straight victory and their second in a row over Oakland here today by a score of 13 to 1. Dave Barbee connected for his eighth home run in the fifteen days he has been with the Stars and Brashear, Curtis and Heath also got circuit wallops for the Stars. Oakland's lone score was made on Lombardi's one-base blow.

	R.	H.	E.
Oakland	1	3	2
Hollywood	13	14	1

Batteries—Baglia, Dumovich and Lombardi; Hallerson and Beverelil.

San Jose Out Shallons

SAN FRANCISCO, July 2.—Sacramento scored its third straight victory of the series by defeating the Missions 8-3 today in a see-saw affair. The Senators put over two runs in the eighth on a hit, an error and three walks to take the lead, after the Missions had forged to the front in the preceding inning with a five-run rally. Douglas, Mission pinch hitter, belted a home in the seventh with the bases full.

	R.	H.	E.
Sacramento	9	16	1
Missions	8	10	2

Batteries: Flynn, Gould, Bryan and Wirtz; Knott, Johnson, Dehosa and Wakgren, Bennett.

Indians Win Again

SEATTLE, July 2.—The Indians made it two straight over the Beaks today, winning 7 to 4. Seattle's beginning was the third, when Muller's homer accounted for two of four runs scored.

San Francisco threatened in the next inning, scoring three times on four hits. But Zahniser tightened up again and had allowed only eight hits when his day's work was done.

	R.	H.	E.
San Francisco	4	8	2
Seattle	7	14	1

Batteries: Jacobs and Jackson; Zahniser and Borreani.

Ducks Drop Pair

PORTLAND, July 2—Los Angeles took both games from Portland today, winning the first 10 to 5 and the second 3 to 2. The Angels won the first with a two-run rally in the tenth after having cruelly done with a five-run Portland lead off Delaney in the fifth. In the second Los Angeles again banged in two needed runs in their half of the ninth.

First game—

	R.	H.	E.
Los Angeles	10	14	1
Portland	5	9	2

Batteries: Delaney, Peters, Sullivan and Warren, Hinsch, Mayo, Cascarella and Woodall.

Second game—

	R.	H.	E.
Los Angeles	3	6	1
Portland	2	7	1

Batteries: Ballou and Hansen; Walters and Finney.

FORDS TO MEET DODGERS TONIGHT

Undefeated Leaders of Garage Baseball League to Appear at Royal Athletic Park

Fords, undefeated leaders of the Garage Baseball League, will be seen in action at the Royal Athletic Park tonight when they clash with the Dodgers at 2 o'clock. Frank Moore will go to the mound for the Fords and Ed. Miles, of the Dodgers, will oppose him.

BELIEVE IT OR NOT . . . . . By Ripley

EXPLANATION FOR YESTERDAY'S RIPLEY CARTOON

A Person Taking a Bath in California Pays Fifty-Seven Different Taxes—The fifty-seven varieties of taxes which are incurred upon a man taking a bath in California, consist of taxes on the natural, metropolitan, land and real estate, gas, heater and tub taxes. It further includes school, forest, mineral, metropolitan, land and real estate, gas, heater and tub taxes. It further includes manufacturer's, middlemen's and consumer's impost on bathroom equipment, and many others, showing the real complexity of an act as taking a bath.

Shakespeare Used the Expression "And Now" Twice—I. In Henry V, Act IV, Scene 3, Line 132. In Romeo and Juliet, Act II, Scene 2, Line 61.

Please address all queries in Cartoonist Ripley, c/o King Features, New York City, N.Y.

Corbett Favored To Whip Welter Champ Tomorrow

SAN FRANCISCO, July 2—Young Jack Thompson, Oakland negro, who wears the welterweight crown, is probable today, and Young Corbett, of Fresno, one of the foremost challengers, wind up training preparations today for their ten-round bouttilla bout here on the afternoon of July 4. Corbett, sturdy southpaw, twice won decisions over Thompson before the latter became champion, and local fandom, mindful of the victories, has made him a popular favorite with odds of 10 to 7 most widely quoted.

Canadian Sculler Defeats Londoner In Easy Fashion

Fornfer Diamond Sculls Holder Captures Opening Heat by Six Lengths—T. D. Collett Downs Gentry—F. Bradley Eliminated

(Canadian Press Cable)

HENLEY, England, July 2—The expected happened today when Joe Wright, the muscular and hard-pulling star of the Toronto Argonauts, won his first race of the Diamond Sculls competition. He beat the youthful J. N. Groves, of the London Rowing Club, by six lengths, and without being seriously extended.

Wright's time for the course was 8 minutes and 24 seconds, a comparatively slow figure. The Canadian sculler simply took it easy when he discovered that he had the race well in hand.

It did not take Wright long to make the discovery. He was a length ahead at the quarter-mile post and one and one-half ahead at Remenham Barrier. He was three lengths in the lead at Fawley and took the second half easily.

The Wright-Groves match divided interest with that in which F. Bradley, Pembroke College, Cambridge, met the German, Goetzelen, who won by the narrow margin of three feet, after an exciting a race as any race of the last year or so. Bradley gave Joe Wright a strong tussle in the semi-final last year and he had many backers.

Goetzelen was a "dark horse" and much discussed. His performance Wednesday was a revelation in the view that Wright, Guest and the German will all be in the semi-finals.

Wright showed impressive form in his heat, victory and is favored to defeat his next for Benedict of the Thames Club, raised as England's best every this year.

In the second heat T. D. Collett, erstwhile sculler, eliminated Gentry by winning by a length, in 8 minutes and 30 seconds.

A strong head wind hampered participants but helped the hundreds of persons who lined the banks keep cool and comfortable.

The crowd was a colorful one with yellow, red and pea green predominating in the costumes of the many fashionable ladies in attendance.

Seven nations were in competition, Canada, England, Ireland, Holland, Germany and the United States had representatives not on the river early today. The German crew from the Berlin Rudder Club was the first crew to enter the regatta from that country in sixteen years.

KENT SCHOOL EIGHT WINS

The Kent School eight-oared crew of Kent, Conn., easily won the opening heat in the Thames Challenge Cup competition.

The Kent School schoolboys trimmed Sidney Sussex College of Cambridge University in 8 minutes, 50 seconds.

Princeton University's lightweight crew duplicated the opening success of the Kent School eight by beating Winchenbach University in another preliminary of the Thames Challenge Cup competition in 7 minutes, 47 seconds.

JOE WRIGHT

TOURING BALL NINE TO PLAY HERE SATURDAY

Schaefer Logging Co., of Montesano, Wash., Will Appear at Royal Athletic Park

ITINERARY FOR ISLAND RELEASED

PENING a tour of Vancouver Island, which will include games at Duncan, Chemainus, Courtenay, Port Alberni and Nanaimo, Schaefer Bros. Logging Company baseball nine will appear in a twin bill at the Royal Athletic Park on Saturday, when a combined Jokers-Eagles squad. The games will be played at 2:45 and 4:30 o'clock.

Under the management of Carl Schaefer, one of the members of the Montesano lumber company, the party of amateurs will arrive here at noon tomorrow and will anchor in front of the Empress Hotel. The trip from Montesano, Wash., is being made in the private yacht Dreamer.

The itinerary as released last night by Pete Maffeo, Nanaimo, who arranged the tour, follows: Saturday, July 5, Victoria; Sunday, July 6, Duncan; Monday, July 7, Courtenay; Tuesday, July 8, Nanaimo; Wednesday, July 9, Port Alberni; Thursday, July 10, Chemainus, and Saturday, July 12, Nanaimo.

RICHARDSON TOPS MIDWEEK SHOOT

Veteran Shot Captures First Place With Total of 39—Dave Fyvie Second

The usual conditions, tricky wind and difficult light, prevailed at Hesketh for the midweek shoot yesterday afternoon. The veteran, Major F. W. Richardson, headed the list with a score of 39.

	100	200	300	TU
Maj. F. Richardson	32	34	37	39
Lieut. D. Fyvie	31	32	32	37
Lieut. A. Adie	31	32	32	37
Capt. W. S. Taylor	31	32	32	36
Capt. Ashley	31	32	32	36
Sgt. Major H. Collins	31	32	32	36
Capt. D. Cameron	31	32	32	36
Sgt. F. Richardson	31	32	32	36
Pte. S. W. Kraus	31	32	31	35
Pte. A. Richardson	31	32	31	35
Pte. A. H. Ross	31	32	31	35
Pte. A. Watson	29	31	36	35
Capt. D. C. Thomson	31	32	31	35
Col. T. Hall	29	30	34	34
Lieut. C. Williams	29	30	34	34
Lieut. J. Bennett	29	30	34	34
Sgt. W. J. Raines	29	31	33	33

Black Hawks to Have Rivals in Chicago Hockey

ST. PAUL, July 2.—The American Hockey Association was enlarged to five teams today when it was learned when a franchise was granted Thomas J. Fitzgerald for the organization in Chicago. This means the association will be the rivals of the Chicago Blackhawks of the National League. Although the association officials do not believe the Blackhawks will jump from the National League, it is a violation of the agreement between major and minor leagues which extends until September 24.

Shaughnessy recently purchased the Minneapolis Hockey Club, member of the American Association loop. Members of the loop besides Chicago and Minneapolis are St. Paul, Duluth, Tulsa, Kansas City and St. Louis.

NANAIMO LAWN BOWLING

NANAIMO, July 1.—On the local lawn bowling greens last night one tie was played in the Silver Cup singles championship tournament between A. Bennett and A. Baker, the former winning after a hard game, 21-18.

In the Queen's Cup rink competition D. Ewen's team, after an exciting game, was one down in a score of 13-11, thus leaving J. Dixon's rink, under the skipping of J. Sneddon, still the button holders.

Bill Holman and Jack Morgan Tied In Home Run Race

BILL Holman, husky delay Crusher of the Bank of Canada ball club, jumped into a tie with Jack Morgan, Pedens catcher, in the home run race, when he lifted the apple over the fence at the Royal Athletic Park last night to his teammates defeated the Eagles, 11-8. Only last week Holman created his third circuit smash of the season to become deadlocked with Orville Faulconer, a teammate, for second berth. Bill Haines, flashy left fielder of the Canadians, joined the home run club when he hit his first four-ply swat of the season, to date no less than twenty homers have been hit this season.

SOFTBALL TEAMS WILL SEEK CUPS

Entries for Foodie Dog and Peden Cup Knockout Series in City League to Close on July 12

Entries for the Foodie Dog and Peden Cup knockout series in the Victoria and District Softball League must be in the hands of Secretary Ernie Hook not later than Saturday, July 12, according to the announcement made yesterday by league officials.

The Foodie Dog Cup series is open to any team in the Victoria and District League while the Peden Cup event is only open to teams in the "C" and "D" sections of the city loop. Each entry must be accompanied by the usual fee of $1 and may be sent to E. Hook, Bulls & Park Mansions, North Park Street.

Owing to the holiday and other functions no games will be played in the city league until Monday when teams will resume their regular schedule.

The protest lodged by the Y.M.C.A. against beating the Parry Arms aggression will be dealt with by the executive either today or tomorrow, it is expected to be made known by Sunday.

Cosgrove and Cosgrove Reach Oregon Final

PORTLAND, Ore., July 2.—Jack Cosgrove and Ray Casey, both of Seattle, emerged victorious from the semi-finals of the Oregon Lawn Tennis tournament. They will meet tomorrow for the championship.

The major upset to the entire tournament came today when Cosgrove eliminated Bradshaw Harrison, former Oregon State champion, and seeded No. 1 in the tournament, in a terrific five-set battle, 0-6, 6-4, 6-4, 2-6, 6-4.

Casey eliminated Joe Coughlan, San Francisco, 6-4, 2-2, 6-4.

Brad Harrison and Bob Hoops from the men's doubles champion-ship today by defeating Coughlan and Frank Gore, 2-2, 2-6, 6-2, 7-5.

TACOMA MAT MAN TO MAKE LOCAL DEBUT

Johnny Freberg, Well-Known Coast Grappler, to Meet Kruse at Tillicum Gym Saturday

ROCKY BROOKS TO MEET D. ANDERSON

With victories over Dr Karl Sarpolis, Cleveland, and Charlie Hansen, of Seattle, Johnny Freberg, Tacoma, Swedish grappling champion, will make his debut before Victoria grappling fans when he tackles Bob Kruse, Portland, in the main event of a choice grappling card Saturday in the Athletic Club on their headquarters, Broad Street.

The Tacoman and Rose City ex-champion of months ago in Tacoma, and after some grueling grappling Friday managed to pin the tall over Kruse. Some time ago the pair met for the first time, and the referee called the bout a draw, so with Freberg with one victory to the good Kruse will be out to square matters up. Kruse's only defeats before Victoria fans were at the hands of "Triangle" Club Schmeberg, world's champion, and Ed. Strangler Lewis, former mobarch.

In the semi-wind-up, Rocky Brooks, Victoria's chimney-sweep wrestler will step over the ropes to meet Desmond Anderson, of Glymm. This is what should turn out to be a great match. Anderson has appeared in several different matches in the Pacific Northwest cities and has already been a great drawing card. Brooks has been training hard for this and expects to add the scalp of the Warrington-Dale grappler to his lengthy list.

Another preliminary will be arranged and another bumper house will go, doubt, witness the attractions. Promoter Fred Richardson announced yesterday that the first hundred patrons securing reserved seats will be given a special ticket free of charge for a lady friend. Tickets for the card are going rapidly and may be procured at the Two Jacks, Inc., Fred and Fred Richardson's News Stand.

Canadian National Eleven Advances in Connaught Football

MONTREAL, Que., July 2.—Canadian National soccer champions of Canada, carried the right to represent the Province of Quebec in this year's inter-provincial playoffs, when they defeated the rival, C.P.R. Eleven by 2-1 yesterday in the final match of the Provincial series.

Manush Pennant Aid to Senators

By AL DEMARÉE

(Former Pitcher, New York Giants)

The addition of Heinie Manush gives the Washington Senators one of the greatest outfields in present-day baseball.

Heinie is the youngest of a family of baseball brothers. An older brother, Frank, played third base for the Athletics as far back as 1908. George, another Manush brother, was a good minor league ball player twenty years ago.

"I always believed my older brother, Frank, was a better ball player than any of us," Heinie told me one day. "But he broke his leg just when he had his big chance and finished up his career in the Southern League."

The Brilliant work of the veteran team Rice, who has apparently taken a new lease on life and threatens to lead the league in batting this year, and the fine work of the pitching staff, including "Bad Sam" Jones, are other factors that are making the Senators one of the most feared clubs in the American League.

If "Bad Sam" continues to come back he will threaten the supremacy of that patriarch of pitchers, Jack Quinn of the "A's."

It looks like one of the greatest and merriest pennant races in years with the younger circuit and the Senators will be in it all the way.

Sons of Canada Down Eagles 11-8 in Rush For Baseball Pennant

Victory Places Canadians Right on Heels of League-Leading Elks—Holman and Haines Hit Homers

HOW THEY STAND

	W.	L.	Pct.
Elks	7	2	.777
Sons of Canada	6	4	.600
Jokers	5	6	.417
Eagles	2	10	.166

Next game tomorrow—Elks vs. Jokers.

Checking in with an 11-2 victory over the Eagles at the Royal Athletic Park last night, Sons of Canada ballooners continued their dash to the senior Senator Baseball League pennant and crept closer to the league-leading Elks. Away to a shaky start, the Canadians have won nine of their last ten fixtures and are considered dangerous contenders for the pennant.

While clouts smashes by Bill Holman and Roy Haines played a great part in last night's victory, timely singles in the seventh and ninth sessions by Ray Parfitt and Johnny Craig, each of which accounted for two markers, helped the Canadians in no little way.

The Sons were the first to score when they rapped Holmes' offerings all over the park for five safeties: four-ply swat by Bill Holman, a triple by Colin Campbell and singles by Johnny Craig, Jack Noble and Cliff Hilton.

The Canadians added to their total in the third when two doubles and a single gave them one run, while Haines' circuit smash with Craig on the initial station gave them two of the three markers checked in the fourth. The other one was donated by bobbles. Again in the seventh and ninth canton the Sons scored, adding two runs on each occasion.

TRIPE OPENS SCORING

The Eagles opened their scoring in the third canto when Nex singled and reached home in safety on a double by Johnny Latham. The next inning saw the Eagles getting more acquainted with the offerings of Ray Parfitt, Ross, sub artist, and nicked him for four safeties, which gave them three markers. Holmes' double to deep left field drove in two runs here.

Eagles in the sixth the tribe took a like to what Parfitt was heaving and bonched three hits for two runs. In the seventh and eighth sessions the Eagles added lone markers to bring their total to eight, three short of their opponents' total.

Holmes and Parfitt were each clouted heavily. The Sons collected fourteen bingles from the former's offerings while the latter secured two more hits than veteran mouthpiece.

Bert Nex, covering second for the Eagles, led the sluggers with three hits out of five trips to the plate.

Sons of Canada:	A	B	R	H	P	O	A	E
Craig, ss	5	1	2	2	0	0	0	0
Haines, lf	5	1	2	2	0	0	0	0
Falconer, 1b	5	1	1	1	0	0	0	0
Holman, rf	5	1	1	1	0	0	0	0
Bacon, c	4	1	0	3	1	0	0	0
Noble, 2b	4	1	1	2	0	0	0	0
C. Campbell, 3b	4	2	1	1	0	0	0	0
Hilton, 3b	1	0	2	2	0	0	0	0
Parfitt, p	3	0	1	1	4	0	0	0
Totals	36	11	14	27	13	1		

Eagles:	A	B	R	H	P.O.	A.	E.
Nex, 2b	2	1	2	3	3	0	
Latham, ss	4	0	2	1	1	0	
Brousseau, 2b	3	1	1	0	0	0	
Dunn, rf	3	0	0	0	0	0	
McDonald, cf	4	1	2	2	0	0	
Steele, 1b	4	1	0	0	0	0	
Ross, c	3	1	0	0	0	0	
Brown, lf	3	1	1	3	0	1	
Holmes, p	3	1	1	1	0	0	
Curtis, rf	1	0	0	0	0	0	
Gandy, rf	1	0	1	0	0	0	
Totals	28	6	10	27	6	2	

Score by innings: 12345678E
Sons of Canada...0312000032—11
Eagles ..... 0010001110—8

Two-base hits: Noble, Latham (2), Haines, Holmes. Three-base hits: C. Campbell. Home runs: Holman, Haines. Sacrifice hits: Holmes, Brown, Steele, McDonald. Parfitt (3), Falconer, Bacon, Craig (3), Falconer (3), Bacon, Hilton (3), McDonald, Holmes. Double plays: Ross to Steele, Nex unassisted. Struck out: By Holmes, 4; Parfitt, 3. Bases on balls: Holmes, 2. Hit by pitched ball: Falconer by Holmes. Passed ball: Bacon. Left on bases: Sons of Canada, 2; Eagles, 5. Time of game: 1 hour 50 minutes. Umpires: Bungeson and Myers.

TUFFY GRIFFITH GETS CALL OVER JOHNNY RISKO

CHICAGO, July 2—Tuffy Griffith was the decision over Johnny Risko in a ten-round boxing contest at the Chicago Stadium tonight.

Sammy Baker Goes to Hospital After Bout

CLEVELAND, July 2.—Sergt. Sammy Baker, New York welterweight, was taken to a hospital tonight after suffering a technical knockout in the twelfth round of a boxing match at the hands of Baby Joe Gans, of California.

Kid Stubbs and McCoy Battle to Fast Draw

Kid Stubbs, Alberni, and Kid McCoy, Victoria, fought to a fast four-round draw in the main event of the Alberni Athletic Club's boxing card, July 1.

Mrs. Fraser Wins Captain's Handicap Match at Colwood

Mrs. W. Fraser defeated Mrs. Walter Harry in the final of the Captain's Handicap Prize match at Colwood Golf Club yesterday. Mrs. Parry had to give fourteen strokes, the winner, 12 strokes. The prizes awarded were presented by the winner.

McGARY STARS IN PROVINCIAL TRAPSHOOTING

Local Man Wins British Columbia Singles, Doubles and All-Around Championship Events

VICTORIA TAKES TEAM SHOOT TITLE

VANCOUVER, July 2.—Breaking 162 out of 200 clay birds, Douglas McGary, from Victoria, carried off the British Columbia single championship in the final day of the tournament held under the auspices of the Vancouver Gun Club at the Oak Street traps yesterday.

It was the most successful shoot in the history of the competition, with 16,000 targets being thrown and the competition being keen in all the events. McGary made somewhat of a clean-up, as besides the singles, he took home the prizes for the doubles title with 46 out of 50 and the all-around championship.

W. C. McLean was best in the handicap event, though he had to shoot off with W. Carter, of Ladner. Both broke 96 out of 100, but in the extra shoot McLean knocked over 25 straight while Carter missed one.

J. M. Scott, from Victoria, West, was high over all, and Dr. Stewart, Calgary, made the longest run with 50 straight. Oliver, Ladner, broke 195 straight in the team shoots, but the targets were not registered, so do not count.

Victoria shooters took the team shoot in beating Vancouver by a target. Vancouver won the four-man and two-man events in the shoot with Washington. Vancouver was broke 121 out of 125 targets in the four-man event and 46 out of 50 in the two-man competition.

FORD MOTOR COMPANY OF CANADA, LIMITED

BILL TILDEN TRIUMPHS OVER JEAN BOROTRA

American Net Star Defeats Frenchman In Five-Set Match

Tilden Reaches Wimbledon Singles Final by Great Victory—Wilmer Allison Stops Doeg in 5-Set Struggle—German Girl Has Bad Luck

WIMBLEDON, Eng., July 2.—The United States players today made sure of winning the British tennis championships in men's and women's singles by placing "Big Bill" Tilden, Wilmer Allison, Mrs. Helen Wills Moody and Elizabeth Ryan in the final round. In today's match the American champion, Tilden, disposed of his old rival, Jean Borotra, by 6-4, 6-4, 6-3, 7-5, to complete the elimination of the French begun on Monday, when Wilmer Allison upset the defending titleholder, Henri Cochet.

Allison qualified to meet Tilden in the final by defeating his partner in Davis Cup teamsmate, John Doeg, Santa Monica, Calif., 6-3, 4-6, 8-6, 1-6, 7-5, in another thriller.

The day's sensational developments included collapse of little Cecelia Aussem, Germany, who suffered a badly sprained ankle in the third set with Miss Ryan and was forced to withdraw. She won the first set 6-3, and had the second 6-4, and was lighting at 4-all in the third.

Mrs. Moody, the defending champion, became the other finalist, beating Miss Rene Mathieu, France, 6-3, 6-2. She is heavily favored to defeat her fellow Californian, a veteran who has lived in that country so long she is regarded almost as an English player.

SPRAINS ANKLE

The mishap that cost Fraulein Aussem a chance to reach the finals came at a most dramatic moment, when she had twelfth to even terms. In trying for one of Miss Ryan's chop strokes she fell heading, spraining her ankle badly.

The score was 40 love against her but she hobbled to her service position and was trying to continue when she crumpled to the ground. Ambulance attendants carried her off the court.

Tilden and Borotra, tennis' greatest showmen, followed Mrs. Moody and Miss Aussem to the centre court to their epic five-set match, which was anybody's until the last set, when Tilden won the set point at the twelfth game.

The excitement among the 15,000 fans grew with every game and the players' personalities and conduct. The crowd entered into the contest even to the point of bad sportsmanship.

Borotra to Wimbledon fans is a gay matinee idol.

TILDEN PLEEVS CROWD

Tilden was the grim gladiator who had the sympathy to question linesmen on their decisions. When he did, the crowd booed peen at him like baseball fans at an umpire.

Tilden, in high tension, waited to smash his cannonball service at the Frenchman's court and often it was in. Although master of every stroke, Tilden won the battle with that terrific service.

Borotra raced through the opening set without losing a game. He had two games on the second set before Tilden won his first game. With his fiery services finding little objective and fighting for every point, Tilden took the second set, 6-4. The even struggle lasted through the third, which Borotra won, 6-4.

Tilden jumped into a lead in the fourth set and Borotra, playing as if worn out, threw games away while jockeying for the service in the fifth and deciding set. The Frenchman repeatedly netted deliberately, knocked the ball out of bounds and served doubles in order to get the grips with his opponent in the final set.

In the last set Borotra was the bounding Basque of old as he shot his opening services over, rushed to the net and won the opening game. The grandstands cheered his every effort. After nearly every point the Frenchman had to request quiet. By supreme exertion the Frenchman led 4-2, but he had shot his bolt. Tilden, with his powerful service always his ally, drew level, and then led 5 to 4. Borotra spurted to pull even but Tilden came back with his great reserve to take the eleventh and twelfth games.

Bill Tilden

Baseball at a Glance

AMERICAN LEAGUE

	W	L	Pct.
Philadelphia	48	26	.649
Washington	43	25	.633
New York	43	26	.623
Cleveland	35	26	.583
St. Louis	38	41	.422
Detroit	30	42	.417
Boston	28	42	.400
Chicago	35	41	.379

Results

Detroit, 4, 2; Philadelphia, 3, 7.
Boston, 5; Cleveland, 4.
Chicago, 1, 12; New York, 6, 4.
Washington, 8; St. Louis, 4.

NATIONAL LEAGUE

	W	L	Pct.
Chicago	43	19	.694
Brooklyn	40	26	.606
New York	36	26	.522
St. Louis	34	31	.523
Boston	31	34	.477
Pittsburgh	30	35	.462
Cincinnati	27	40	.403
Philadelphia	25	38	.397

Results

New York, 6; Chicago, 8.
Boston, 6; Pittsburgh, 4.
Brooklyn, 8; St. Louis, 6.
Only three games scheduled.

COAST LEAGUE

	W	L	Pct.
Los Angeles	50	38	.568
Sacramento	48	37	.564
Oakland	46	41	.529
San Francisco	45	33	.584
Hollywood	43	42	.506
Mission	43	45	.485
Seattle	37	50	.425
Portland	34	51	.367

Results

Sacramento, 6; Mission, 8.
Seattle, 7; San Francisco, 4.
Hollywood, 16; Oakland, 1.
Los Angeles, 10; Portland, 8; 2.

TO SALVE THE HINDENBURG

Another attempt to refloat the German battle cruiser Hindenburg from the rocky bed of Scapa Flow is to be made. An effort four years ago ended after the men had worked six months and $150,000 was expended. Five hundred tons of concrete has been p'ered under the port side of the vessel so that when she is raised again and resting on her keel she will maintain her stability.

THE WORLD SHOWS WAY IN FEATURE

Favorite Just Lasts Long Enough to Beat Out On The Job at Lansdown Park Racing

VANCOUVER, July 2.—The World, owned by Mrs. T. Horning and ridden by Lemle, captured the feature event at Lansdowne Park over the mile and seventy route, making every post a winner, but only lasting long enough to steve off On the Job, which came second. John Franklin was third. The World started as odds-on favorite.

Jenkins Rochester proved the best of the two-year-olds, winning the third by at least eight lengths after showing his field the way from the barrier.

Results Yesterday

First race—Claiming, purse $500, three-year-olds and older, six furlongs: Jerry Mr. (Hamilton) 113.10 $6.20 $3.60; Marmaduke (Hewitt) 110 4.40; Joe D. (Fry) 110 3.70.
Time, 1.16. Also ran: Perrera Beth, Ceremonial, Sure Ruth, Greenshaft, Yank, Tempest, Sure Ruth, Greenshaft, Yank, American Mitre, Trashaffer.
Second race—Purse $500, Western Canada breeders, three-year-olds and upward, six furlongs:
Sense (Pender) 10.60 $5.20 $3.20
Dust (Farmer) 10 Rob 2.60 2.10
Lady Cadillac (Hislop) 7.10
Time, 1.16 4-5. Also ran: Sunshaft, Sunset, Genoro, Rouge de Lee, Jung.
Third race—Claiming, purse $500, two-year-olds, five furlongs:
Jenkins Rochester (Smith) $4.80 $3.60 $3.20
Other Port (Gaul) 3.60 2.80
Shasta Dream (Whitesel) 8.00
Time, 1.02. Also ran: Pirina Mine, Rochester Day, Linzer Lemon, Bidmer, Sunset, Sunset, Sunset

Our July Clearance Sales, Commencing Today

JULY SALES CLEARANCE

July Sale Offerings in the Drug Section

Pinkham's Vegetable Compound for 95c
Valour Powder Puffs 15c
Pond's Creams, Cold or Vanishing 39c

10c Dya Tints at ... 2 for 9c

Boracic Acid, per lb. 19c
Liquid Petrolatum, 16 oz. 49c
Olive Oil, 8 oz. 39c
Bayrol, 4 oz. 19c
Gin Pills 48c
A.B.S. & C. Tablets 31c
Gray's Balm—a soothing salve, for 79c
Nujol, large 69c

Dr. Watson's Tonic Stout. Regular 70c for 59c

Tar, for tired feet 20c
Parrishes' Chemical Food, 8-oz. for 39c
Solid Brilliantine 39c
Old Dutch Toilet Tissue, 8 rolls for 39c

50c AutoStrop Blades, 5's, for 39c

Pinaud's Week-End Toilet Sets at 21c
Sedilitz Powders 19c
Lady Dainty Bath Salts 69c
Epsom Salts 9c
Old English Lavender Soap at $1.34
Pocket Combs 29c
French Perfume in sample bottles 39c
2 Toilet Colgate's Tooth Paste and 1 Colgate's Tooth Brush—$1.00 value for 50c

—Main Floor, HBC

Tents and Sporting Goods

For Your Camping Holiday

Tents, 6 ft. x 8 ft. x 2 ft. wall. July Sale Price $8.50
Auto Tents, 7 ft. x 7 ft. x 2 ft. July Sale Price $15.50
Large Tents, 10 ft. x 12 ft. x 2 ft. wall. July Sale Price. $25.00
Play Tents, 5 ft. square. July Sale Price $5.95

For Tennis Players

We have a full line of goods—racquets, balls, bags and presses. Also Tennis Nets at Special Sale Prices from $5.95 to $10.50

For Dark Evenings

there is a large range of flashlights. Sale Priced from $1.00 to $7.50

—Lower Main Floor, HBC

A Bargain in Felt-Base Floor Covering

This is a practical Floor Covering for kitchens, bathrooms, pantries, etc., offering a good assortment of attractive patterns. 1,000 yards in all; 6 feet wide. Per square yard 44c

—Third Floor, HBC

Washable Rag Rugs, 39c

Size 27 x 54 inches. Suitable for bedrooms, bathrooms, camp, etc. Sale Price, each 39c

—Third Floor, HBC

Cocoa Door Mats 49c Each

Heavy Grade Mats. Size 14 x 24 inches. Imported quality with the diamond back. Sale Price, each 49c

—Third Floor, HBC

Today's Meat Specials

NBC RED RIBBON BEEF

Sirloin and T-Bone Roast, per lb. 42c
Prime Ribs and Rumps, lb. 33c
Thick Rib, per lb. 28c
Pot Roast, per lb. 25c
Fresh and Corned Briskets, per lb. 20c

Australian Mutton

Legs, per lb. 28c
Shoulders, per lb. 18c
Racks, per lb. 12c
Loins, per lb. 25c

Veal

Fillets, per lb. 42c
Loins and Rumps, per lb. 38c
Shoulders, per lb. 25c

—Lower Main Floor, HBC

HBC GROCETERIA CARRY-AND-SAVE

Three Days of Special Bargains

Note These Offerings Carefully—Another List for Friday and Saturday

Two Special Values for Thursday Only

1,000 lbs. Ceylon Pekoe Tea, per lb. 27c
3 lbs. for 79c

600 Tins Pure Raspberry Jam, per tin 38c

Specials for Today, Friday and Saturday

BUTTER—Selected Quality Only
"Anchor" Fancy New Zealand, lb. 36c
2 lbs. for $1.05
"Imperial" No. 1 Creamery, lb. 32c
2 lbs. for 97c

Sliced Pineapple, No. 2 tins, 2 tins for 25c
Sweet Corn, No. 2 tins, 2 for 25c
Instant Postum, large tin 43c
Fairway Toilet Soap, regular 10c, 6 cakes for 21c
Economy Bacon, sliced, lb., 28c

Choice Red Plums, No. 2½ tins, 2 for 29c
Fancy Red Cohoe Salmon, 1-lb. tin 20c
Royal Prince Small Peas, No. 3 tins 16c
Jelly Powders, fruit flavors, per packet 5c
Santa Clara Prunes, medium, 2 lbs. for 26c
Matches, 300's, 3 boxes for 25c
Pearl White Naptha Soap, 7 bars for 25c
Calay Toilet Soap, 3 cakes and one free for 23c
Chateau Cheese, ½-lb. pkt. 19c

—Lower Main Floor, HBC

HBC SERVICE GROCERIES PHONE 1670

Extra Special Values for Opening Day of Sale Delivery Free

Provisions Specials.

New Season's Alberta Butter, per lb. 33c
3 lbs. for 95c
Pure Bulk Lard, Special, per lb. 18c
2 lbs. for 32c
Domestic Shortening, 3-lb. pail. Special at 55c

Ham and Bacon Specials

Shamrock Hams, whole or half, Special, per lb. 38c
Selected Smoked Picnic Hams, averaging from 5 to 7 lbs. Special, per lb. 23c
Our Special Side Bacon, sliced, Special, per lb. 38c
Sliced Ayrshire Rolls, Special, per lb. 40c

Cheese Specials

Finest Quality Mild Cheese, Special, per lb. 25c
Prime Ontario Cheese, Special, per lb. 35c
McLaren's Old English Cheese, Special, per lb. 45c
2½-lb. box, Special, $1.10
Gorgonzola Cheese, Special, Sale Price 45c

Cooked Meat Specials

Our Special Cooked Ham, sliced, Special, per lb. 55c
Sliced Corned Beef, Special, per lb. 25c
Sliced Ham Bologna, Special, per lb. 20c

Crisco Special

1-lb. tin, Special at 25c
3-lb. tin, Special at 73c

Grocery Specials

Cocomalt, a delicious food drink, 5-lb. tin. Extra special at, per lb. 43c
Aylmer Plums in heavy syrup, No. 2½ tin. Special at 17c
Heinz Cucumber Pickle, Special, per bottle 23c
Heinz Spaghetti, Special at 3 tins for 32c

New Season's Jams

Hokmon Brand Strawberry Jam, 4-lb. tin. Special at 67c
1-lb. jar. Special at 30c
Hokmon Brand Gooseberry Jam, 4-lb. tin. Special at 64c
1-lb. jar. Special at 28c

Tea Specials

Malkin's Best Tea. Special, per lb. 44c

H B C No. 1 Broken Orange Pekoe Tea. Regular, per lb. 65c. Special, per lb. 57c
H B C Mocha and Java Coffee. Regular, per lb., 60c. Special, per lb. 57c

Cake Specials

During this sale we will have a large selection of Cakes and Pastries, made in our own bakery at very special prices.

Today's Specials

Mocha Cakes, each 38c
Rum Cakes, each 38c
Cherry and Walnut Cakes, each 32c
Meringue Shells. Special, per dozen 22c
Lemon Tarts. Special, per dozen 28c

Special Demonstration

We are now holding a Demonstration of Junket Powders and Colouring. Our demonstrator will be pleased to show you some of the many different ways in which these can be served. Special prices during demonstration—
Junket Powder and Tablets, Special, 2 packets for 23c
Junket Coloring. Special at 2 packets for 32c

Soap Special

Calay Toilet Soap—Buy 3 cakes for 23c and get one cake FREE.

Sunlight Soap, Special, per packet 19c
3 for 55c
Old Dutch Cleanser. Special at 3 tins for 29c

Fruit and Vegetable Specials

Large Valencia Oranges. Special, per dozen 59c
Local Cucumbers, each 10c
Local New Potatoes. Special at 5 lbs. for 25c
Fresh Roasted Peanuts. Special at 2 lbs. for 25c

Nice Juicy Valencia Oranges. Special, per dozen 29c

California Grapefruit. Special at 4 for 25c
Fresh Green Peas. Special at 5 lbs. for 25c
Watermelons. Special, lb., 6c

—Lower Main Floor, HBC

Odd Rugs at Clearing Prices

We have a number of Wilton and Axminster Rugs in discontinued patterns. These are in perfect condition and every one a wonderful bargain.

Size 9 x 12 Barrymore Axminster Rugs at $42.50
Very attractive patterns, suitable for drawing-room or living-room. Extra heavy quality. Wonderful value.

One Seamless Wilton, 6 x 9 ft. Regular $55.00 for $35.00
One Axminster, 9 x 9 ft. Regular $39.50 for $29.50
One 9 x 9 ft. Wilton. Regular $53.50 for $39.50
One 7 ft. 6 in. x 9 ft. Axminster. Regular $53.00 for $39.50
One 9 ft. x 10 ft. 6 in. Wilton. Regular $79.50 for $59.50
One 11 ft. x 14 ft. 3 in. Axminster. Regular $119.00 for $98.50
One 12 ft. x 10 ft. 6 in. Axminster. Regular $127.50 for $98.50

Small Axminster Rugs, Regular to $12.75 for $8.95
Heavy Pile Axminster Rugs. Size 3 ft. x 6 ft. Nice patterns to choose from. July Sale Price $6.95

Carpet Sweepers
Fall Size Guaranteed Carpet Sweepers. Sale Priced at $2.95

—Third Floor, HBC

Plain and Novelty Ribbons

In Two Bargain Groups

Broken ranges sharply reduced for immediate clearance.
Group One—Values to 19c. July Sale Price, per yard 1c
Group Two—Values to 45c. July Sale Price, per yard 6c

—Main Floor, HBC

Wax Paper Special

Stock up for your Summer requirements on this splendid quality Greaseproof Wax Paper. It's ideal for keeping all food stuffs clean and palatable; 60-sheet rolls. July Sale Price

6 Rolls for 49c

—Stationery Dept., Main Floor, HBC

Pencil Special

Regular 5c Pencils for 39c Dozen

High-grade wear-resisting Lead Pencils for house or office use. Fully dependable to every respect. Full length and rubber tipped. July Sale Price, per dozen 39c

—Main Floor, HBC

Candy Specials

English Assorted Chocolate Allsorts. Special, per lb. 40c
Wrapped Rum and Butter Toffee. Special, per lb. 27c
Pascall's Fruit Satinettes. Special, per lb. 38c

—Main Floor, HBC

Limoges China

Specially Priced for July Sale

"Horn of Plenty"

As its name implies this set is decorated with a cornucopia of fruit. There is an ivory border and there are all gold handles. 97-piece set. Regular $125.00. July Sale Special $99.75

"Chamberry"

A very beautiful floral design on an ivory border with gold edge and gold handles. 97-piece set. Regular $70.00. July Sale Special $56.00

Limoges China Dinnerware

Four open stock patterns of this beautiful china at greatly reduced prices.

Limoges White and Gold

97-piece set. Regular $85.00. July Sale Special $67.50

Limoges Pristanier

A very pretty border design with roses predominating, gold lined and with gold handles. 97-piece set. Regular $85.00. July Sale Special $67.50

—Third Floor, HBC

Fruit Sets and Bowls

Fruit Sets

comprising 1 bowl and 6 small fruits. Assorted designs. July Sale Price, per set 63c

8-Inch Bowls

Ideal for fruit, etc. In a number of pretty designs. July Sale Price, each 27c

—Third Floor, HBC

Wash Boilers

For the Canning Season

All-Copper Wash Boilers, large size. Special $3.65
Tin Wash Boilers, large size, with copper bottom. Special at $1.85
3 packet of Preserving Wax free with every boiler

—Third Floor, HBC

Food Choppers

Specially Priced

English Food Choppers, heavily tinned and complete with 4 cutters. 2 in sizes are available. Priced at 90c and $1.45

—Third Floor, HBC

Floor Wax and Waxing Brushes

As July Sale Specials

Combination Waxer and Polisher

15-lb. Waxing Brush, with metal wax spreader. July Sale Special $3.39

Floor Wax

Prince of Wales Wax, a high-grade wax that we thoroughly recommend. July Sale Special, per 1-lb. tin 53c

—Third Floor, HBC

Aluminum Special

500 Pieces, including 2-Quart Double Boilers, 5-Cup Coffee Percolators, Saucepan Sets, 1, 2 and 3-quart size; 5-Quart Straight-Side Saucepans, 10-Quart Pails, 14-Quart Dishpans, 10-Inch Double Roasters, 5-Pint Range Kettles. Special, each

95c

—Third Floor, HBC

Hudson's B

INCORPORATE

Other Stores at Winnipeg, Yorkton, Saskatoon, Edmonton.

It's Economy to Buy Now---U

750 Rayon Undergarments 79c

Hundreds of dainty Rayon Undergarments that were specially purchased, also other odd garments that have been marked down for the first day of our July Sale. Rayon silk combinations, vests, knickers, bloomers, bobettes, petticoats, etc. Tailored model and lace-trimmed garments in dainty pastel shades. Many are shown in two-tone colorings. Small, medium and large sizes.

July Sale Price, 79c
2 Garments for $1.50

—Second Floor, HBC

Home Frocks and Smocks At July Savings

150 Crayshemn Frocks at $2.95
One of the outstanding values of our July Sale! Frocks for sports and outing wear as well as for little occasions at the home or on the beach. New printed styles with flared and frilled skirts, with short or long sleeves or in sleeveless styles. Some are in figured patterns, others in pastel shades; all are smart effective. Sizes 14 to 20. July Sale Price 2.95

Count Quality Printed Frocks at $1.59
Hundreds of neat printed Frocks for home, beach and outing wear are included in this special group for the opening day of our July Sale. All are tub-fast prints and trimmings in floral figured patterns in straight line and Princess styles and showing all that is new in neckline and trimmings. Sizes in the group are 14 to 48. July Sale Price 1.59
2 for $3.00

65 White Twill Smocks, Regular $2.95 for $1.95
There are many uses for these serviceable work styles in white twill Smocks with long sleeves. They are belted and with pockets. Sizes 36 to 44. July Sale Price 1.95

150 Cretonne and Broadcloth Smocks at 98c
Figured and flowered Cretonne Smocks, also heavy quality Cotton Broadcloth, in assorted colors and all sizes in the assortment. Sizes 36 to 44. July Sale Price, each 98c

100 Women's Printed Hoovertettes at 98c
So gay in their many bright patterns and color combinations and border trimmings. In a host of bright colorings and figured and floral patterns, and so useful to slip on at odd times around the home! July Sale Price, each 98c

—Second Floor, HBC

Great Clearance of Men's Shirts

Regular $2.50 and $3.00 Shirts Reduced to 1.79

500 Shirts in the lot. Fine English broadcloths in woven color stripes; also English woven zephyrs in darker shades. All cut on good generous proportions, insuring comfortable fit. Shirts that will give satisfaction. All with two long-point collars to match. Sizes 14 to 17. Sale price, $1.79
2 Shirts for $3.50

Strong Blue Chambray Work Shirts, 2 for $1.29

Grey blue chambray in a good full-sized Shirt with two pockets. A Shirt that is not heavy in weight and just right for Summer wear. All sizes 14½ to 17. July Sale Price, 2 for $1.29

—Main Floor, HBC

Men's Rayon Combinations

Closely-Woven Rayon Combinations in athletic style. Cool, comfortable and inexpensive. Choice of white, peach and sky. All sizes 34 to 44. July Sale Special

1.00

—Main Floor, HBC

$1.50 Briar Pipes for $1.00

Genuine Briar Pipes that can be depended upon to give good service. Guaranteed against burning or cracking. Special smokers, easily cleaned. July Sale Special $1.00

—Main Floor, HBC

Writing Pads

High Quality Linen-Finished Writing Pads with 70 sheets, blue guide and blotter. Special at 19c

—Main Floor, HBC

A Unique Collection of Costume Jewelry at -- 89c

Many expressions of admiration have been heard concerning the colorful charm and dainty designing of these pieces of Jewelry which are now grouped together at a great reduction in price. The collection includes Chokers, Necklets, Bracelets, Rings, Earrings, Brooches and other ornaments. All priced at 89c

—Main Floor, HBC

Millinery Bargains

For the First Day of Our Clearance

Here's good news for those who need one or more new Hats for vacation wear. Every Spring and Summer Hat in stock of straw or straw and fabric combinations has been greatly reduced for this sale. Come early and find the Hat you most desire.

Some Dressy Midsummer Hats Not Shown Before
These are dressy Hair Hats with large and medium brims. They are right for hot summer days, being picturesque and comfortable. They would sell in the usual way for $3.95 and $4.95. July Sale Price $1.95

25 Exclusive Model Hats Reduced to $7.50
Of bakoo or lacy mohair in black, navy or natural. Tailored or dress styles. Regular from $12.50 to $17.50. July Sale Price $7.50

Dress Hats and Tailored Hats, Values $6.95 to $10.00, Reduced to $3.95
There is every lovely Summer color and a most gorgeous display of styles. You must see these lovely hats and match them with your Summer frocks. July Sale Price $3.95

All Children's Hats Reduced to 95c
Dark, light and bright colors. Good Milans, crochet Visors, hair braids; close, medium and large brims. Values to $3.95. All centered to 95c

—Second Floor, HBC

Our July Sale Brings Many Attractions in Children's Wear

500 Printed Frocks and Pantie Dresses at 69c
Neat Printed Frocks for girls of 7 to 14 years, in figured and floral patterns with contrasting or organdie trimmings; also little girls' Pantie Dresses in several smart styles, in sizes for 2 to 6 years. July Sale Price 69c

200 Little Tots' Wool Bathing Suits at 98c
Serviceable little flat knit All-Wool Bathing Suits, in assorted stripes or bright shades. Sizes for 2 to 5 years. July Sale Price 98c

48 Girls' Jean Cloth Middies at 79c
Serviceable Jean Cloth Middies, with white or blue collar and braid trimmings. Just what they will need at beach or camp. Sizes for 14 and 16 years. July Sale Price 79c
2 for $1.50

Girls' Muslin Slips and Nightgowns at 69c
Dainty White Muslin Lace-Trimmed Nightgowns and also girls' Muslin Slips in assorted shades and lace trimmed. Sizes for 6 to 14 years. Regular to $1.50. July Sale Price 69c

200 Little Tots' Knitted Pullovers, Bells and Frocks at 89c
Just what they need for play hours at home, camp or beach. Knitted two-piece Suits and Pantie Dresses in stripes or solid colors, also knitted Wool Pullovers with polo collars. Sizes for 2 to 5 years. July Sale Price 89c
2 for $1.75

100 Girls' Wool Bathing Suits at $1.39
Serviceable All-Wool Flat Knit Bathing Suits in assorted bright shades, also navy blue. Sizes for 8 to 14 years. July Sale Price $1.39

75 Children's Coats and Navy Reefers

Little Tots' All-Wool Fox Serge Reefers in smart double-breasted styles; also serviceable Novelty Tweed Reefer Coats in sand and nicely lined. Sizes for 2 to 6 years. July Sale Price 2.75
Also Navy Reefers, for 7 to 10 years $3.95

—Second Floor, HBC

Children's Shoes at Sale Prices

Shoes that will stand hard wear in playtime, look good at all times, and feel right for the growing feet. Strong and Outsole patent leather and tan calf, with all-leather flexible soles. July Sale Price, per pair 2.25

—Main Floor, HBC

Boys' and Girls' Jerseys and Pullovers at 79c

Lovat shades in polo collar jersey as well as smart designs in fawn shades in V neck or pullover with two pockets. Good garments for holiday wear. All sizes for boys from 3 to 14 years and for small children. July Sale Price, each, 79c

—Main Floor, HBC

Children's Two-Color Beach Suits

Regular $2.25 for $1.00

A little Bathing Suit with trunks a different shade and finished with belt. For children of 3 or 4 years old. Regular $2.25 for $1.00

—Main Floor, HBC

Children's Wash Hats

Regular 35c for 15c Each

Smart blue and white stripes, plain fawn and light green. A neat hat for children from 1 to 5 years old. July Sale Price, each 15c

—Main Floor, HBC

Bring Exceptional Savings in Vacation Needs

...n Company.

2nd MAY 1670.

...pany, Lethbridge, Nelson, Vernon, Kamloops and Vancouver

Special Chicken Luncheon at 50c

including soup, roast chicken with vegetables, dessert and beverage, will be served today from 11:30 to 2:30.

—Victorian Restaurant, Third Floor, H B C

...usual Reductions in All Depts.

A Special in Blouses

Values to $2.98 for $1.98

In good quality broadcloth and spun silk. Long-sleeved and sleveless styles with straight line or vestee fronts and turn-back collars. In white and sand only. July Sale Special $1.98

—Second Floor, H B C

Women's Sweaters at $2.29

Women's and Misses' Pullover Sweaters in fancy weaves with novelty trimmings. Choice of saxe, fawn, red and black. Sizes 36 to 40. July Sale Price $2.29

—Second Floor, H B C

Summer Corsetry

At Sale Prices

All-Swami Corselettes, Regular $5.00 for $2.98

Swami silk material, lightly boned and reinforced with lining in front and back. Sizes 30 to 38. July Sale Price $2.98

Narrow Garter Belts, Regular 99c for 49c

Side-Hooking Garter Belts, made of rayon satin, with elastic inserts and four hose supports. July Sale Price 49c

—Second Floor, H B C

60 Women's Satin Slips at $2.95

Heavy Quality Satin Opera-Top Slips in black, cream and pastel shades. Sizes 30 to 42. Regular $3.95. July Sale Price $2.95

—Second Floor, H B C

Dainty Neckwear at 69c

About 200 pieces in all. Made from fine tucked Cretonne set, trimmed with Valenciennes and Guipure lace; also linen, pique and organdie. This group consists of Bertha Collars, Jabots, Collar and Cuff Sets, and Vestees with or without collars. Specially priced at 69c

—Main Floor, H B C

36-Inch Lace Flouncing at $1.00 a Yard

Radium Lace Flouncing showing in all-over floral patterns. A good range of colors, including blue, rose, Nile, beige and black. These artistic fabrics will make lovely dresses. Special, per yard $1.00

—Main Floor, H B C

Leather Handbags Special, $1.98

A special purchase enables us to offer exceptional value in Back-Strap and Pouch-Style Handbags and at a distinct saving from regular prices. There is a good selection of colors and styles in this group. July Sale Price $1.98

—Main Floor, H B C

Clearance of All Used Sewing Machines

These machines have been reconditioned and are guaranteed to be in perfect working order. The following are only a few of several excellent buys.

1 Singer Drophead $18.00
1 White Drophead $19.00
1 Singer Drophead $22.00
1 Singer Drophead $27.00
1 Singer Portable Electric $45.00

Terms: $2.00 Down

Balance in Easy Monthly Amounts.

Supplies Carried for All Makes of Sewing Machines.

—Third Floor, H B C

Many Lovely Frocks Greatly Reduced

Fashion has decreed that no longer must we try to "make one frock do" for all occasions. A distinctive style is needed and for each separate occasion the frock must be definitely suitable. Fortunately this delightful apparel is not very expensive if advantage is taken of the truly remarkable reductions in force for our July Sale.

Afternoon and Sports Frocks

Values to $16.95 for 8.75

All in the newest models, with flares and drapes: also smart two-piece sport models and tailored types. Materials are printed fabrics, flat crepe in plain shades, jersey cloth and novelty weaves. A good assortment of colors and sizes.

A Group of Frocks

Values to $25.00 for 13.75

These also include dressy and sports models in materials of flat crepe, crepe de Chine, new printed silks, heather-sheen and other wool fabrics. All the latest features are shown, including longer lengths, drapes, flares, cape collars, novelty sleeves, etc. In bright and dark shades; also black. Sizes for misses and women.

Afternoon Frocks

Values to $35.00 for 19.75

These are up-to-the-minute styles in georgette, flat crepe, printed chiffons, etc. They are sleeveless or with sleeves, deep cape collars and some with coatee to match. Also smart tailored styles in silk or wool fabrics. All the new shades and combination colorings.

—Second Floor, H B C

Dress and Semi-Tailored Coats

Values to $35.00. July Sale Clearance 17.95

Many delightful models from which to select. Pairet twill, tricotine, fancy tweeds and coatings. Tailored styles with belts and novelty collars, some cape styles, with draped and uneven hemlines. In dark and light shades, and mixtures. Sizes for misses and women, and a few out-sizes. Sale price $17.95

A Special Purchase of Sports Coats

In the fine checked tweeds, featuring higher waistlines with novelty belts and the new lengths. Novelty collars and cuffs are featured also, and you will find these very becoming. Choose from green, navy and brown mixtures with fancy borders. Sizes 15 to 19. Special 7.95

Novelty Tweed Coats at $14.95

Showing all the newest features in capes, upstanding collars, high belts and flared skirts. A good assortment of fancy tweeds in misses' and medium sizes. Special 14.95

—Second Floor, H B C

Big Savings in Women's Smart Shoes

Group 1—Values to $9.00 for $5.85 a Pair

Smart Street Shoes in several styles, and materials of Java brown calf ties, black and brown kid two-straps with suede trim, fancy cut-out patent leather and white kid. Also other pleasing styles from which to choose. Cuban and Spanish heels. July Sale Price, per pair 5.85

Group 2—Values to $6.00 for $4.49

Several smart styles in Women's Dress shoes in red, green and black kid and beige straps and pumps. Also fancy trim patent leather ties and straps. Cuban and Spanish heels. July Sale Price, per pair 4.49

Group 3—Values to $5.00 for $3.49

300 Pairs Women's Dress Shoes. The collection consisting of smartly designed patent leather, blonde, brown and black kid pumps, straps and ties with medium and full toe and smart Cuban or Spanish heels. July Sale Price, per pair 3.49

Group 4—Values to $3.00 for $2.49

Choice of Women's Dress and Street Shoes in patent leather straps, brown kid ties and calfskin Oxfords. Low and Cuban heels. July Sale Price, per pair 2.49

—Main Floor, H B C

Buy Hosiery and Gloves at July Savings

Women's Silk Hose at $1.19 a Pair

Full-Fashioned, Service-Weight, Semi-Service and Chiffon Silk Hose. These are of long fine lisle thread with mercerized garter hem and reinforced feet and are shown in a good range of colors. They are substandards of our $1.95 qualities. July Sale Price, per pair $1.19

Kayser Silk Gloves, Regular $1.50 for $1.29 a Pair

Novelty turn-back or flare cuffs, silk embroidered and with contrasting points to match. These gloves have double-tipped fingers. All our $1.50 lines priced during July Sale, per pair $1.29

Novelty Lisle Hose, Regular to $2.00 for 98c a Pair

Full-Fashioned Novelty Lisle Hose, made from mercerized lisle thread in fancy designs. They are reinforced at heels and toes and have a good garter hem. Choose from fawn and white, sunbrown and white, grey and white or black and white. Sizes 8½ to 10. July Sale Price, per pair 98c

Women's Fabric Gloves at 39c a Pair

Slip-on style with self points and fine suede finish. Good fitting with shirred elastic at wrist. A good range of colors. July Sale Price, per pair 39c

—Main Floor, H B C

Note These Specials in Draperies

A Big Bargain in Curtains

Including Swiss Filet Net, Marquisette and Ruffle Curtains in a very wide choice. Values to $2.95. Sale Price, pair, $1.89

1,000 Yards Cretonne at 25c a Yard

36 Inches wide and good quality for such an inexpensive cretonne. A wide selection of colorings and designs. Sale Price, yard, 25c

300 Yards Drapery Silks Regular to 98c a Yard for 49c

In taffeta weave in new repeat stripe effects. Double width and many color combinations from which to select. Sale Price, per yard 49c

Tapestry Table Covers

This heavy quality is ideal for country home or camp. Size 58 x 58 inches, in red, green or blue finished with heavy fringe. Sale Price, each $1.69

Lace Curtain Panels, 2¼ Yards Long, at 49c Each

In fine quality net in the ecru shade. Finished with fringed ends and remarkable value. Sale Price, each 49c

500 Yards Casement Cloth Values to 79c for 49c a Yard

Satin Stripe Casement Cloth, also figured and plain; 50 inches wide. In all the popular shades. Guaranteed fast colors. Sale Price, per yard 49c

Filet Curtain Nets, Regular to 55c for 39c a Yard

Including Fine Filet Nets, 40 inches wide with lace edging. Extra good quality and neat patterns. A wonderful bargain. Sale Price, per yard 39c

—Third Floor, H B C

Some First-Day Bargains in Art Needlework

Stamped Linen Crash Towels

with hemstitched colored borders. Colors are rose, saxe, gold and green. Size about 17 x 28 inches. Special, each 29c

Stamped Pillow Cases

of good quality cotton, neatly hemstitched with 2½-inch hem. Four effective designs. Special at $1.25

Stamped Bureau Scarves

of good quality cotton. Two easy designs.

Size 18 x 45 ins. Special 39c
Size 17 x 36 ins. Special 33c

Stamped Unbleached Card Table Covers

with edges bound in colored bias tape. Special 69c

Worked Models at Greatly Reduced Prices

Including Tea-cloths, Bureau Scarves, Cushions, Bags, Purses, Pillow Cases and many other articles. Values up to $7.00 for $2.00

—Second Floor, H B C

A Bulletin of Notion Bargains

Dressmakers' Scissors

In large size. Handy for cutting out and many purposes. July Sale Price, per pair 39c

White Hardwood Suit Hangers

well finished and fitted with extra bar and strong hook. Regular 16c. July Sale Price, 4 for 38c

String Shopping and Picnic Bags

in very strong and good looking styles in assorted colors. Regular 25c. July Sale Price 15c

Novelty Rubber Aprons

in charming styles and colors. Regular to $1.69. July Sale Price, each 59c

—Notion Section, Main Floor, H B C

Hand-Embroidered Fancy Linens at Half and One-Third Off

Included is a collection of travellers' samples, some slightly soiled, the majority from our own stock. There is some particularly fascinating applique madeira Spanish work and Italian entwork in Doilies, Centres, Runners, Bridge Sets, Napkins, Dinner Sets and Luncheon Sets at one half and one-third off the usual prices.

200 Hand-Embroidered Madeira Squares

Size 36 x 36 inches. Dainty hand-embroidered patterns are featured in these squares. July Sale Price $1.69

Hand-Embroidered Madeira Napkins

You can always use a few of these and at the low sale price you will obtain exceptional value. July Sale Price, each 19c

500 Pure Linen Crash Tablecloths

Made from a fine textured linen in novelty bordered effects of rose, blue, gold and green. Size 54 x 54 inches. July Sale Price 1.29

—Main Floor, H B C

800 Yards Fine Wash Fabrics

Values to 95c for 49c a Yard

Printed Piques
Printed Sponge
Printed Waffle Cloths
Printed Batistes
Printed Voiles
Bordered Zephyrs
Printed Broadcloths
Printed Rayons
Printed Taffetas
Printed Linens

All Fast Colors—Width 36 Inches

—Main Floor, H B C

Silks and Wool Fabrics at July Savings

500 Yards Printed Silks, Values to $3.95 for $2.19 a Yard

Included are Printed Georgettes, Printed Crepes de Chine, Printed Nineons and Printed Rajahs. There are many handsome patterns to choose from and they are in exquisite color combinations. July Sale Price, per yard $2.19

200 Yards Black Duchesse Satins at $1.49 a Yard

Of a superbly rich texture and bright satin surface. Weight for dresses. July Sale Price per yard $1.49

800 Yards Fine Dress Silks Values to $2.95 for $1.59 a Yard

The collection includes Flat Silk Crepes, Crepe Satins, Marocains, Celanese Satins in a good range of colors, but not all colors in each line. July Sale Price, per yard $1.59

200 Fine Tweed Dress Lengths at $2.98

Light-Weight Tweeds in multi-colored stripe effects. This very practical and good-wearing material will fashion into dainty and inexpensive frocks. Dress length of 3½ yards. July Sale Price $2.98

—Main Floor, H B C

Men's Astoria Boots and Oxfords Reduced

Values $11.50 for $9.75

Men's Fine Quality Boots and Oxfords made over smart combination lasts and styled for business men. The best of leather in genuine vici kid and York calfskin in both Blucher and Balmoral styles. Solid oak tan leather soles and heels. July Sale Price, per pair $9.75

Richmond and Grenson Oxfords Values $8.50 for $6.95

Footwear that is noted for its wearing quality and superior workmanship. Genuine blue kid and brown calf Blucher Oxfords with solid leather soles and heels. July Sale Price, per pair, $6.95

Young Men's Oxfords, Values $6.50 for $5.45

Black and brown calfskin. Choice of full or medium toes with fancy overlay and perforation. July Sale Price, per pair $5.45

Men's Suits

July Sale Price $26 Two for $50

Regular to $35.00, $40.00 and $45.00 Worsteds—Twists—Tweeds

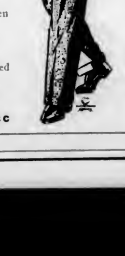

Every garment in this big sale group has been taken from our regular stock. Included are

Men's and Young Men's Models

in styles and types that are up-to-date and tailored only as good clothes should be tailored.

Every Garment Guaranteed and Finished Without Additional Charge—All Sizes 35 to 44

—Main Floor, H B C

Bed Furnishings

At Sale Prices

100 Pairs Pure Wool Yorkshire Blankets

Soft lovely finish, made for hard wear and finished with blue border. Double bed size; 8 lbs. in weight. Per pair $10.98

200 Rayon Silk Bedspreads Values to $7.95 for $4.95

Sizes for single and double beds. Beautiful Bedspreads that will enhance the appearance of your bedroom. There is a choice of many desirable patterns that all show up clearly. July Sale Price, each $4.95

Two Very Special Offerings in Sheets

Lot One

200 Pairs Plain Hem Sheets, made from a fine textured cotton. Size 80 x 90 inches. July Sale Price, per pair $3.98

Lot Two

100 Pairs Fine Hemstitched Sheets. Size 80 x 99 inches. July Sale Price, per pair $4.50

Plain Hem and Hemstitched Pillow Cases

Made from a heavy fine-finished cotton that will give lots of wear and underwrite your satisfaction. In hemstitched and plain hem. Sizes 44 x 34 inches. July Sale Price, each 39c

—Main Floor, H B C

Radios

and Phonographs at Clearance Prices

Battery Sets

Browning-Drake—4 tubes, in good cabinet. Complete with batteries $39.50

Radiola Regenoflex—4 tubes. A very fine set. Complete with batteries $49.50

Freed-Eisemann—5 tubes, neat cabinet. Complete with batteries $59.50

Inradyne—10 tubes; cabinet. Complete with batteries. $60.50

Terms: 10% Now, Balance Payable $5 Monthly.

New Utah Speaker and Aerial Outfit

included with the above Radios without extra charge. The Speaker is of the latest magnetic type in cathedral design.

Phonographs

Columbia, cabinet model, Priced at $18.50

Gerhard Heintzman, walnut cabinet $39.50

Pathe, fine instrument; formerly $350. Beautiful walnut cabinet. Priced at $49.50

Brunswick, York model console. A snap $49.50

Terms: $3 Down $5 Monthly

—Third Floor, H B C

Furniture

At July Sale Prices

Mohair Chesterfield Suites

of good construction and finish in dark taupe shade mohair. Three pieces, complete. July Sale Price $175.00

$17.50 Down—Balance Monthly

Three-Piece Chesterfield Suites

in dark green velour, with tops of varying cushions in figured goods to match. Regular $149.00. July Sale Price $119.50

$11.95 Down—Balance Monthly

Five-Piece Bedroom Suites

in walnut and finely finished. Consisting of dresser, vanity, chiffonier, full-sized bed and bench. Regular $225.00. July Sale Price $189.50

$18.50 Down—Balance Monthly

In shaded finish. Consisting of large dresser, vanity and round mirror, chiffonier, full-sized bed and bench. Regular $189.50. July Sale Price $149.00

$14.90 Down—Balance Monthly

Eight-Piece Dining-Room Suites

in the new style with long buffet, oblong extension table and set of six leather seat chairs. In dark walnut finish. Regular $165.00. July Sale Price $129.50

$12.95 Down—Balance Monthly

Oak Dining-Room Suites

of eight pieces in dark Old English finish. Solidly constructed for hard wear. Consisting of buffet, table and six leather seat chairs. July Sale Price, $295.00

$9.50 Down—Balance Monthly

Walnut Breakfast-Room Tables

in solid walnut of heavy construction. Double pedestal style with drop leaves that disappear completely under the rim of the table. Regular $49.00. July Sale Price $38.50

$3.85 Down—Balance Monthly

—Fourth Floor, H B C

A Saga of the Submarine Service!

A Cargo of Thrills and Suspense in an Ocean of Stirring Drama—

The Latest Production by Walling Thomas and Director JOHN FORD GOLD MEDAL Winner

Suspense That Turned One Moment Into Eternity—

. . . then, as their first ray of hope came, they faced instant destruction from the hand of a crazed brother in arms . . .

The talking screen's most significant production—

WITH

Kenneth McKenna

Farrell MacDonald
Stuart Erwin
Paul Page
Walter McGrail

"Men Without Women"

Nothing Like It Has Ever Been Shown Before!

A Salty Sea-Going Dramatic Smash!

One moment of roaring, gusty mirth. The next, grim tragedy.

You'll shake with laughter, You'll shed a tear.

Added Sound Novelties

Hear and See the All-Talking Comedy

"A Syncopated Trial"

Hot for Hollywood

Cartoon Comedy — Paramount News

Today, Friday and Saturday!

FREE LODGE DRAT—In Your Name Printed Here!

The Capitol Theatre invites Mrs. Jack Hill, 431 Government Street, and two friends of her own choice, to be its guests one day this week. Please detach this coupon and present it usher. A New Name Every Morning. Watch for Yours!

Capitol Theatre

Bargain Matinee Daily at 12 Noon
Adults 20c
Children 10c

Mat., 35c Eve., 50c

TONIGHT $25 Given Away **PLAYHOUSE** Matinees, 15c Nights, 25c and 35c Children, All Times, 10c

COLUMBIA PICTURES presents

The MELODY MAN

THE BEST OF THE YEAR

SMOTIONAL DRAMA OF TIN PAN ALLEY

ALICE DAY WILLIAM COLLIER, JR.
JOHN ST. POLIS

A PICTURE WITH A SOUL

A moving story based on the life of a master musician. Sympathetic characterizations, strong situations and superb climaxes artistically blended together in a perfect motion picture.

Coming Next Week: **"MAMBA"**

In the Depths of the African Jungle

MAMBA

A TIFFANY PRODUCTION

with

Jean Hersholt
Eleanor Boardman
Ralph Forbes

Directed by Al Rogell

An All-Talking, All-Technicolor Spectacle

STARTS MONDAY **PLAYHOUSE** NEXT WEEK

ROYAL BLUE LINE EXCURSION TO BUTCHART'S GARDENS DAILY AT 2:15 P.M.
THE RETURN
Rice at Observatory—Coaches (So Right in the Door) Gas Motor and a Quarter Hour at Butchart's Gardens. The Trip Back Is Pleasurable. Return Made by Different Route. Tickets Good for Transportation

ROYAL BLUE LINE MOTOR TOURS

742 Yates Street and Cor. of Belleville and Government Streets. Phone 1011

For Rheumatism Sciatica Lumbago Overweight

TURKISH BATH

Complete enjoyment and services of trained Swedish masseur

Crystal Garden

At The Playhouses

COLUMBIA STARS HOOT GIBSON

"Long, Long Trail" Will Be Presented Here for Balance of Week

Hoot Gibson and his entire outfit went on location to Salinas, California, to get the big rodeo shots for Universal's thrilling all-talking Western drama, "The Long, Long Trail," which will be shown at the Columbia Theatre today. The big moment of "The Long, Long Trail" is a rodeo horse race. Sally Eilers plays the part of leading lady in this colorful and romantic Western picture. The strong cast includes Kathryn McGuire, James Mason, Archie Ricks, Walter Brennan and Howard Truesdell. The picture was directed by Arthur Rosson. Howard Green adapted it for the screen from Earl W. Bowman's novel "Ramblin' Kid."

"FREE AND EASY" TO BEGIN TODAY

Microphone Serves Double Purpose in Colleen Offering for Remainder of Week

A microphone served double duty when it got only noted as a prop in a picture but at this same time recorded the voices of the actors in Metro-Goldwyn-Mayer's all-talking all-star comedy, "Free and Easy," which will open at the Coliseum today.

The new comedy, directed by Edgar Sedgwick, is said to have as imposing a cast as was ever gathered together for one picture and includes such Hollywood celebrities as Buster Keaton in his first talking and singing role, Anita Page, Trixie Friganza, Robert Montgomery, William Haines, Lionel Barrymore, Cecil B. De Mille, Dorothy Burton, William Collier, Sr., Fred Niblo, Karl Dane, Marion Shilling, John Miljan, Wren Lee and Lottie Howell.

FIVE MEMBERS OF CAST REAPPEAR

"Return of Dr. Fu Manchu" Will Be Depicted at Dominion

Five actors who took part in the thrilling episodes of "The Mysterious Dr. Fu Manchu" will repeat their characterizations of that film when "The Return of Dr. Fu Manchu" comes to the Dominion Theatre today for a three days run.

Warner Oland again plays the scheming Oriental who, if you remember, swallowed poison to thwart his detective enemies' plan to take him alive. It becomes apparent in "The Return of Dr. Fu Manchu" that the poison was by no means lethal, and that the clever, size-eyed monster of machinations is now very much alive.

O. P. Heggie, as inspector Nayland Smith of Scotland Yard, again leads the forces of the law against Fu Manchu. Jean Arthur carries on as Lia Rizham, ward of Dr. Fu, who escaped his toils in the first film and who is now the object of his unrelenting pursuit.

"MELODY MAN" AT PLAYHOUSE

Classical Compositions Are Rearranged In Jazz Version, With Novel Form

Underlying the tense and moving drama of "The Melody Man," the Columbia all-talking drama now running at the Playhouse Theatre, is a novel musical background. Classical themes of great composers are developed into popular hits by skillful rearrangement and the introduction of syncopated rhythm.

Alice Day, in the leading feminine role, plays Schubert's "Serenade" on the piano and then rearranges it in the popular rhythm for a dance orchestra. She does the same with Chopin's "Polonaise Militaire" "Broken Dreams" is the title of the popular number that is based on the "Dream Rhapsody," a number that figures prominently in the production. "Broken Dreams" is published by Irving Berlin, Inc.

Why Mothers Grow Old

By J. M. Strinsel

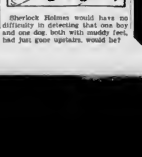

Sherlock Holmes would have no difficulty in detecting that one boy and one dog, both with muddy feet, had just gone upstairs, would he?

AMUSEMENTS

On the Screen

Capitol—"Men Without Women," starring Kenneth McKenna.

Columbia—Hoot Gibson in "The Long, Long Trail."

Coliseum—"Free and Easy," featuring Buster Keaton.

Dominion—Warner Oland in "The Return of Dr. Fu Manchu."

Playhouse — "The Melody Man," with Alice Day.

Crystal Garden — Swimming and dancing.

MELODRAMA IS TO OPEN TODAY

Movietone Feature at Capitol Offers Exceptional Attractions, With Strong Cast

With most of its stirring action laid aboard a "pig boat," as the navy disrespectfully terms a submarine, "Men Without Women," which will open at the Capitol Theatre today, is both one of the most unusual and interesting talkies ever produced.

This Fox Movietone film presents a graphic picture of what happens when an undersea vessel is sent to the bottom in a collision, with its survivors trapped in their steel prison many feet below the surface. The manner in which the danger brings out the hidden qualities of each man, and the incidental solving of one of the World War unexplained mysteries, forms the striking climax, and provides an intensely absorbing narrative.

Kenneth MacKenna and Frank Albertson share the leading honors as the sailor with a hidden past and the young and inexperienced ensign. Paul Page, Farrell Macdonald, Warren Hymer, Walter McGrail, Stuart Erwin and other screen celebrities play prominent roles in the film, which is also unique in that there is not a woman in the cast.

"MAMBA" TO APPEAR HERE AT EARLY DATE

Ralph Forbes, whose original idea about his job in life was to belong to the English navy, but who became an actor instead, plays the role of an officer in the German army, stationed in a small German possession in Africa, in the Tiffany production, "Mamba." This thrilling drama of romance and adventure is an all-talking, all-Technicolor production and will be shown at the Playhouse all next week.

MODIFICATION OF JONES LAW GIVEN SENATE APPROVAL

WASHINGTON, July 2 — The Senate today passed a House bill modifying the Jones Law to provide lighter penalties to petty offenders of the Prohibition Act.

Dr. H. F. Carr Heads Basilian Order of Priests in Canada

TORONTO, July 2—Rev. Dr. Henry F. Carr, professor of classics and philosophy at St. Michael's College, Toronto, was named head of the Basilian Order of Priests in Canada here yesterday. He succeeds the late Rev. Francis Forster, who was drowned in Montreal, last Fall.

Columbia TODAY FRIDAY SATURDAY

THE FAMILY THEATRE

See and Hear Your Favorite Star in His First All-Talking Picture

RODEO SCENES
COWBOY SONGS
RED-HOT ACTION!
DASHING DRAMA!
ROARING ROMANCE!

HOOT GIBSON

The LONG LONG TRAIL

See this smashing drama of rodeo days, with your favorite star at his actionful best. Story by E. W. Bowman.

ALL-TALKING COMEDY
AUDIO REVIEW
"TARZAN THE TIGER"

Bargain Matinee Adults 20c Kiddies 10c
Evening Adults 35c Kiddies 15c

Dominion Entertainment Co.

Today, Fri., and Sat.

Usual Prices

FU MANCHU'S ALIVE AGAIN!

SEALED in his coffin! Consigned to the grave! Fu Manchu returns to life to bring terror to the lovers. Stops their wedding at the altar. Again the dragon warns of danger, death—for more thrills for you. A new adventure with Sax Rohmer's vengeance seeker.

"THE RETURN OF DR. FU MANCHU"

100% Dialogue

Warner Oland, Jean Arthur Neil Hamilton and O. P. Heggie

ADDED UNITS OF AMUSEMENT
STAN LAUREL and OLIVER HARDY
Are Here Again in Their Second All-Talking Comedy
"HAY WIRE"
Hear and See the Famous Author
SIR A. CONAN DOYLE
Give an Impressive Talk About "Sherlock Holmes" and Spiritualism
DOMINION MOVIETONE NEWS

Bargain Matinee Daily at 12 Noon
Adults 20c
Children 10c

Sax Rohmer's Thrilling Sequel To "The Mysterious Dr. Fu Manchu"

MUSICAL FESTIVAL DATES ARE FIXED

EDMONTON, July 2—Dates for music festivals in the West in 1931 were arranged at the annual conference of the Western Canada Musical Festival Association, held in Edmonton Tuesday.

Delegates were present from all parts of Western Canada. George Mathieson, of Winnipeg, presided.

Dates for the 1931 festivals were set as follows:

Manitoba, at Winnipeg, April 20 to May 2; Victoria, May 5 to May 9; Vancouver, May 12 to May 22; Alberta, at Lethbridge, May 25 to May 30; and Saskatchewan, June 1 to June 6.

These dates have been arranged to allow the same judges to officiate at each of the festivals.

Adjudicators appointed were as follows: H. E. Robertson, Glasgow; Herbert Samuels and H. Plunkett-Greene, of London.

HON. JEAN KNIGHT RETURNING HOME

OTTAWA, Ont., July 2 — Hon. Jean Knight, who has been French Minister to Canada for the past two years, ever since the post was re-established, left for New York yesterday, from where he will sail on the Ile France for his native land. He was recalled to take over an important internal post in the French Government service.

DON'T Miss This One! A Laugh a Second!

FIRST TIME IN VICTORIA!

A Million Laughs!

FREE AND EASY

BUSTER KEATON
Talks and Sings!
See and Hear
WILLIAM HAINES
ANITA PAGE
FRED NIBLO
TRIXIE FRIGANZA
ROBERT MONTGOMERY
LIONEL BARRYMORE
KARL DANE

NEVER have you seen such a star-studded carnival of laughs! They not only appear, but act in this talking comedy riot of Hollywood!

BUSTER KEATON
Talks and Sings!
WITH A GALAXY OF STARS!

A Million Laughs!

In Addition
Our Song Novelty
"YOU BEAUTIFUL DOLL"
Join in the Chorus
"EARLY MORNING"
A Fox Comedy

Today, Friday and Saturday at 2:30 and 7 P.M.
Matinee 25c (Bring a Coser FREE). Evening 35c. Children 10c

COLISEUM

The Leader since 1857

A Message to Mothers of Bottle-Fed Babies

IF YOUR baby is not thriving on his present food we suggest that you and your doctor consider Eagle Brand Milk. Eagle Brand is so easy to digest that it is comparable to mother's milk in this respect. Practical tests over a period of more than 70 years have proved it the food most likely to "agree"—not only with healthy babies, but in difficult feeding cases where other foods fail. And Eagle Brand is always pure, always uniform, always safe, even in the hottest weather. It has won the confidence of thousands of letters from grateful mothers all over Canada who have successfully reared their babies on Eagle Brand.

TWO BOOKS EVERY MOTHER WILL DESIRE

"Baby's Welfare" is a free booklet containing practical feeding directions and suggestions for supplementary foods. It has a wealth of other information very useful to mothers. "Best Baby" is an exquisite little book in which you may record baby's growth and progress. It is free, also. Use the coupon below.

THE BORDEN CO. LIMITED, HOMER ARCADE BLDG., VANCOUVER

Please send me, free, the two booklets you offer mothers

NAME

ADDRESS

3-30

Ask No Questions!

By BELDON DUFF

(Copyright, 1930, by North American Newspaper Alliance, Inc.)

CHAPTER XXVIII

It came from the ceiling overhead. But how to get up, that was the question. There was no staircase, the house being designed on the lines of a bungalow, with all the rooms on one floor. Providentially, in his gropings he came upon a box of matches and an oil lamp. Urged to haste by repeated tappings, he discovered a ladder in the kitchen. Scrambling up like a monkey to a square-cut hole in the ceiling, Willie let the lamp explore a cobwebby space which appeared to do double duty as a storage room and as an air chamber. On an old iron bedstead in the farther corner, bound and gagged, lay the figure of a woman. One castor was off the bed, and it was easy to see how, by rolling back and forth, the tappings had been made possible.

Slowly, diffidently, the youngster crossed the floor—wanting to look, afraid to see the face on the floor below. Six months of such imprisonment—what had it done to what had been his bride?

Then, suddenly, two well-remembered blue eyes were fastened up at him, the light of recognition and relief shining like lamp lights from their depths.

Willie set the lamp down on the floor and fell upon his knees.

"Claudia," he sobbed, and buried his head upon her breast.

It did not take long to accomplish the release. Only a few strips of old calico to cut. And once her mouth was free Claudia kept tenaciously telling him that she was all right, that she did not even ache much. The doctor, it seemed, had only tied her up when he was going away. Most of the time she had been free to roam about the house and, once in a while, the yard. But she had been watched as a moose is watched by a cat. And a threat to throw her into the quicksand if she tried to escape kept her always submissive. It was only when she spoke of the doctor's companion that Claudia showed the strain she had been under.

"She had no face, Willie. No face!" The gentle voice grew shrill at the recollection. "After you left me that night, to find wood for the fire, she came into the room—behind me. Came up to where I sat and filled the veil that was wrapped around her head. When I turned and saw what was under that veil, I screamed. Then—I two arms wound themselves frantically around Willie's neck—then someone grabbed me, and that's all I remember until I woke up and found myself here."

"Yes, yes," he soothed the youthful husband. "Let's don't talk about it any more." He took one of the blankets and wrapped it about his wife's shoulders. "I'm going to take you to the place where I've been living for the last couple of months. It's an awful nice place and an awful nice woman keeps it. Very, very nice, and so very. And besides, remember how you used to ride on the handle-bars of my bicycle, Claudia, when we were both kids? Well, I got a bicycle with me, Claudia—a bicycle."

Wife first, and then the little bride—they crept down the ladder. Outside the kitchen door they met Alva Cropsey and Oakley Terhune.

When Willie recognized his former employer he dropped Claudia's hand and slapped in front of her ruffling like a game cock.

"I've found her," he shouted triumphantly. "Found her all by myself. She doesn't love you. She never did."

"Claudia doesn't love me," admitted Terhune humbly.

Willie still tried to ruffle.

"I said the next time I saw you I was going to punch your head. I've got to do it."

Oakley made no effort to defend himself. It was Cropsey who caught and held the raised fist.

"Don't be a fool, Pruelice," urged the manager-director, giving the fist a sympathetic squeeze as he released it. "Mr. Terhune came over here on purpose to apologize. He's sorry he said what he did about your wife. It was a damnable lie and he admits it."

"A secretary don't have to stand for everything," muttered Willie, looking, however, a trifle mollified. "Claudia knew she'd want his damned old candy and flowers."

"I discovered that long before you did," Terhune held out his hand. "Can's we let bygones be bygones?"

Willie took the hand.

"I won't tell Miss West, if that's what you're getting at." he answered with one of his unexpected gleams of shrewdness.

The architect made a wry face.

"That's awfully sporting of you. No," he added, "that it will make any difference. I-I've lost her, too."

An admission of defeat such as this undoubtedly was would have moved a sterner heart than Willie's.

"I'm sorry, Mr Terhune," he said, conspicuously was over. "Turn bygones—what's done up just yet. Maybe when all this blows over—"

The architect shook his head.

"Not a chance in the world." Resuming the air of dishonourable conscience which was what had first endeared him to the red-headed girl, "I met my rival not ten minutes ago. The better man has won. With a smile at Willie. "The better man always wins."

The plea of peace needed no further smoking.

Arm in arm, like old friends, the little group, including Cropsey, left the shack in the woods and, taking care to avoid the swampy places, walked back to Bride's House.

With sounds of the chase luring the others, one by one, out of doors, John Diamond and his man Darling suddenly found themselves alone in the living room of Bride's House.

Glancing to right and left to make sure that he was not observed, the lodge keeper of Berkshire Towers approached the room on which his master lay still. "Now's your chance, Governor," he said in a husky whisper, "they're all round back."

John Diamond looked dully at his servitor. "Chance for what?" he asked, a querulous note in his voice.

"Why to make a getaway, of course? The car's right outside the gate. I ain't so sure but what I can fix the engine running. Had a kind of notion we'd be wanting to have here sudden like."

John Diamond did not look as though he had heard; and his lodge keeper tried again.

"I ain't forgot how you saved me from doing that stretch up the river years ago. This'll be a good chance to square myself. Listen. There's a couple of pals of mine in Toronto—fellys you'd like. Take home quiet down a bit. We can join them. A boat sails for South America tomorrow at ten."

The persuasive, whispering voice paused. And again, without emphasis or gesture, it took up its line of argument.

"Ah, come on, boss, pull yourself together. What's a scratch on the arm? Me, I've been shot clean through one lung. Never faced fear." Darling put his hand to his mouth, a quiet involuntary gesture of persuasion, and in a lower voice. "Get this. I know a doctor in New York who'll do anything for money and no questions asked. A regular graduate M.D. One visit from him and you'll be a new man. Then we'll pull the ocean between ourselves and that house of yours on the hill. He took his employer by the unhurt shoulder and tried to draw him to his feet. "Think what I'll be able to make the deck of a sailing vessel again, to put on an old sweater and smoke a pipe."

John Diamond slumped back on the couch.

"It's no use," he said wearily. "I'm an old man. No more enticement for me."

The gate keeper made on last efforts.

"Oh!" Why stay's just a boy—a mere kid. I know a fellar who's eighty and he's still aggravatin' the police. Come, whaddo you say? Remember, once they find your wife's body you're sunk. Connecticut's a bad state for murderers. I had an uncle who give his mother-in-law rat poison out in New Bedford. Swung for it, he did.

But not another fate of Darling's uncle could move the stricken master of Berkshire Towers to exert himself. Life of late had been running one and one-half to the gallon swiftly. All he wanted to do just now was sleep. The unmanicured hand went into his pocket and drew out a thick roll of bills, which he pressed upon the lodge keeper.

"Here. I realize my position isn't going to be any too good when a legal investigation into my death is begun." John Diamond glanced toward the bay window, from which could be caught a glimpse of the front gate and the road beyond. "If you find you're going to have trouble getting away, you may take the car. Otherwise you might leave it. There are women to be considered."

The lodge keeper knew that he had heard the final word. He accepted the money without thanks and with no great appearance of gratitude. As a pal, Diamond might have had some claim upon him. As a fallen master, he was of less account than an old shoe.

"Oh-kay," he said indifferently. "And since I think it's safer to walk, I'll be on my way." Calling his dog, Beetle, to heel the lodge keeper of Berkshire Towers lumped out of the room and out of the lives of everyone in Hales Crossing.

(To Be Continued.)

Burgess Bedtime Stories

How Carol's Nest Was Hidden

By THORNTON W. BURGESS

Opposing one who knows her mind
Is wasted effort, you will find.
— Carol the Meadow Lark.

Carol the Meadow Lark was very proud of the nest where Mrs. Lark was sitting on her eggs. It was so very, very well hidden that Mrs. Meadow Lark had seen to that. Of course, it was on the ground.

"What anybody wants to build a nest in a tree or a bush for I can't understand," said Mrs. Meadow Lark, as she and Carol were choosing a place for their home. "No, sir, I cannot understand it at all. Give me the ground every time."

"I agree with you," said Mrs. Bobolink, who happened to be looking for a place for her nest and remained Mrs. Meadow Lark's guest. "If I had a nest in a tree, I would worry myself to death. I wouldn't feel easy one minute. Of course, I mean a nest in the branches of a tree. Dreamer the Woodpecker has a sensible home and Mrs. Bluebird and Mrs. Swallow and some others who make use of Drummer's old houses, are sensible. I wouldn't care for one of them, not because I want to be where I can see all around, sitting inside a hole in a tree, you can't see anything."

"That's true," said Mrs. Meadow Lark. "I want to be right out in the open. I don't want anything between me and the sky."

It was later in that very same day that Mrs. Meadow Lark chose the place for the new nest. As soon as she saw it, she knew it was just the place she wanted. She called to Carol and he hurried over. Of course he agreed with her. He knew that that was the wise thing to do. He knew that if she had made up her mind to have her nest in that particular place, she would stay right there, whether he approved or not.

Now, the place she had chosen was a slight hollow in the ground just big enough to comfortably hold a nest. It was beside a little tussock of grass. It was just such a spot as Mrs. Meadow Lark had had in her mind all the time she had been looking. She examined the place very thoroughly. She liked it, after all, so as to see all over the Green Meadows from that particular spot. Then she dropped down on the grass again.

"We'll begin building at once," said she. "Yes, sir, we'll begin building at once. I'm anxious to get to housekeeping. We ought to be able to find plenty of dry grass to make the nest of."

There was plenty of dry grass. They didn't have to look far to get it. Of course, Mrs. Meadow Lark did most of the building. There was one thing she insisted on, and that was that never should Carol fly directly to the nest. She never did herself. This was so that if anyone should be watching from a distance, they would not be able to locate the nest. So always Carol and Mrs. Meadow Lark would drop down in the grass some distance from where the nest was located and then walk to it.

"We'll begin building at once,"
said Mrs. Meadow Lark.

When the nest was completed, Mrs. Meadow Lark formed a domed-shaped roof of grass over it. That was so that no enemy flying over and looking down would see that nest. Then she carefully made a little covered runway leading to it. Not until this was completed was she satisfied. It was a wonderfully well hidden nest, and Carol was very, very proud of it. After the eggs were laid and Mrs. Meadow Lark was sitting on them, Carol took the greatest care never to do anything to give that secret away. If he caught an insect that he thought she would like, he would drop down in the grass quite a distance from the nest and then make his way through the grass to the nest. No wonder that Danny Meadow Mouse had never been able to find that nest by watching Carol.

(Copyright, 1930, T. W. Burgess)

The next story: "How Sharp Eyes Were Fooled."

SUFFERED FOR 10 YEARS; THEN FOUND SARGON

Mrs. Malcolt Recommends New Medicine Because It Proved Its Worth in Her Case

"Sargon and Sargon Soft Mass Pills are the most wonderful medicines I have ever used. I say this because they have brought back my appetite and I had been trying for ten years to find something that

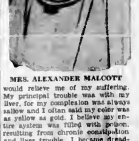

MRS. ALEXANDER MALCOLT

would relieve me of my suffering. My principal trouble was with my liver, for my complexion was always sallow and I often said my color was as yellow as gold. I believe my nervous system was filled with poison, resulting from chronic constipation and liver trouble. I became dreadfully nervous. I did not sleep well and was losing strength and energy rapidly.

"I always had to be careful about my diet, but I would suffer just indigestion just the same. Gas would form and extend up around my heart and cause severe palpitation. I also had severe pains in my abdomen. Pains in my chest and shoulder also bothered me a great deal, and I was in a badly run-down and weakened condition.

"After taking two bottles of Sargon and one bottle of Sargon Soft Mass Pills I noticed a remarkable improvement in my condition. My appetite is splendid. I can now digest and assimilate food I hadn't dare touch before in months. I no longer suffer from indigestion, but the greatest blessing of all has been my relief from constipation from which I suffered for so many years. My complexion is now clear and healthy. I have gained weight and feel greatly strengthened in every way."

"The Sargon Soft Mass Pills are wonderful. They are so gentle and yet so thorough, and cause no bad after effects whatever."

The above statement was made by Mrs. Alexander Malcolt, 1430 West Sixth Street, Oklahoma City.

Sargon may be obtained in Victoria and Vancouver from all Good Drug Stores and in New Westminster from the Bews Drug Co. (Advt.)

Health and Diet Advice

By DR. FRANK McCOY

CANTALOUPES ARE COOLING

President nature kindly arranged to give us cantaloupes during the warm season when they are most valuable. Throughout the entire time I would suggest that you will keep cooler and feel better if you use melons once or twice daily. On extremely hot days it is often a good plan to make an entire luncheon on melons but cantaloupes using as many as desired. The large amount of purified water and wholesome mineral elements contained in cantaloupes and other melons have a cooling and cleansing action on the blood stream and should be used abundantly during the Summertime.

Cantaloupes are related to the gourd family. Their original home is in Asia and India, and they were first brought to Europe from Armenia. Nowadays, cantaloupes and nutmeg melons all belong to the netted group whose rinds are laced over with a thick grayish pattern. The pulp of these melons varies from green to a deep gold, and is highly flavored and sweet to the tongue. They consist of about 89 per cent of water, the rest being composed of sugar and organic minerals, principally potash, lime and iron, and vitamins. Casabas and honey dews closely resemble muskmelons in food value and are somewhat larger in size and ripen later in the season. These melons contain a small amount of acid, and for this reason the best way to use them is to make a complete meal of any one kind of melon, using all that is desired.

They should never be eaten when they are unripe or overripe, as they may produce symptoms akin to colic. They are best when the flavor is most fully developed. The home-wife should use the greatest care to select the ones which have a good ripe odor and are not bruised. Much of the pleasure of eating the quaint melons is due to the delicate musk-like aroma which is whiffed up the nose. For this reason, the melon with the best odor usually has the best flavor.

They are best chilled by placing in the refrigerator. If cracked ice is used to chill them, it should not be placed inside the melon, but the melon should be packed inside the ice, and opened and cleaned when ready to serve. This method preserves the delicate natural taste and is not diluted with ice water. To make the cut cantaloupe stand on the plate a slice may be cut from the bottom, making it flat. Cantaloupe filled with ice cream makes a perfect meal for luncheon when you do not care for heavier food. Another delicious way to serve muskmelons is to cut the fresh fruit into small squares or balls, which can be made with a melon spoon obtainable at any hardware store. This can be served as a salad or you can cover these pieces with apricot or pineapple Jell-O or Jell-Well, placing the dish in the refrigerator until the gelatin has hardened.

Some people enjoy the cantaloupe baked. Simply cut the cantaloupe in two, scoop out the seeds and put the halves into a hot oven. Serve as soon as they begin to brown. Do not cook them too long or they will become mushy. If the cantaloupe is a little too green to serve for breakfast, you may often use it by baking in this manner.

Correspondents wishing to communicate with Dr. McCoy should address letters: Dr. Frank McCoy, care McCoy Publications, Inc., 639 South Ardmore Avenue, Los Angeles, California.

"Bone Dry" Candidate Opens His Campaign

VANCOUVER, July 2.—"Give me the $20,000,000 which Premier Oliver lumbis spends annually on booze and I will keep the out-of-work going at $4 a day," said Mr. E. C. Appleby, "bone dry" candidate in Burrard at his first campaign meeting in First United Church, Monday evening.

Mr. Appleby said he could take care of present unemployment with half the $20,000,000 and with the other half he would build 2,000 modern homes for 3,000 families to purchase on long terms at low rates of interest.

The Daily Cross-Word Puzzle

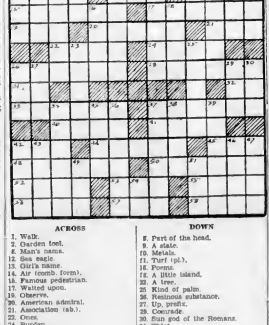

ACROSS

1. Walk.
2. Garden tool.
4. Man's name.
12. Sea eagle.
13. Girl's name.
16. Air (comb. form).
18. Parson pedestrian.
17. Waited upon.
19. Observe.
26. American admiral.
21. Association (ab.).
22. Cross.
24. Burden.
26. Most lame.
28. Strips of leather.
31. Article.
32. Army Order (ab.).
33. Unit of weight (pl.).
37. Revoke.
40. Spoken.
41. Egg-shaped.
42. Echoes.
46. Rascal.
50. Domestic animal.
48. Fitted practices.
50. Sleep (colloquial).
52. Frozen.
55. Hurry.
56. Sin.
58. A vegetable.
57. Affirmative.
59. Genuine.

DOWN

1. Butchers.
3. Weedy growth.
3. New up.
4. Caress.
5. Trusty.
6. Conjunction.
7. Artist's frames.
8. Part of the head.
9. A state.
10. Metals.
11. Turf (pl.).
14. Poems.
16. A little island.
23. A tree.
25. Kind of palm.
26. Resinous substance.
27. Up, prefix.
29. Comrade.
30. Sun god of the Romans.
34. Thief.
36. Shabby.
37. Awakens.
38. Level.
39. A recess.
42. A state.
43. Frame for hanging things
44. Biblical name.
47. Relate.
48. Gift's name.
49. Cover (cont.).
54. That is (Lat. ab.).
55. Acid.

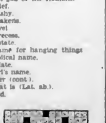

ANSWER TO YESTERDAY'S PUZZLE

FOR PLEASURE

20 FOR 25¢

The Better Cigarette

POKER HANDS IN EVERY PACKAGE

FALL NEW LAMPS take no chances

Once a year it's wise to replace all your car lamps with new ones. Then there is less risk of burn-outs—less danger of driving "blind." Get the dependable Edison Mazda lamps . . . and carry a few spares for emergencies. Sold by dealers everywhere.

EDISON Mazda lamps for your car

A CANADIAN GENERAL ELECTRIC PRODUCT

Distributed by
Whitaker & Revercomb, Ltd.
"The House With a Policy"
MOTOR CAR AND RADIO SUPPLIES
WHOLESALE EXCLUSIVELY VICTORIA

Edison Mazda Lamps Sold by
R. ANGUS
"The Parts House"
Phone 1164 855 Yates St., Victoria

FINANCE - COMMERCE - MARKETS

Trading at New York Slumps to Smallest Volume in Two Years

NEW YORK, July 2.—Professionals had the stock market all to themselves today, but found it hard to keep busy. Trading slumped to the smallest volume in two years, totaling only 1,231,000 shares representing more or less routine short covering and profit taking.

The apathy was laid at the door of the impending holiday. After opening a little higher, the market ran into selling which centred on United States Steel. When the stock refused to break below yesterday's close, traders were satisfied to take a conservative position, and a covering movement began throughout the list.

Further indications of unsettlement in copper were seen in the offerings by a few custom smelters at 11 1-2 cents a pound, a cut of a half cent.

Call money held firm at 2 1-2 per cent.

Only a few stocks got out of the day's narrow price range. Industrial Rayon closed 11 1-2 points higher, Eastman Kodak 5, J. I. Case 3 and Allied Chemical 4. Simmons was heavy, touching a new low in the forenoon and closing off 2 points.

Net gains of one to two points were made by American Telephone, U.S. Steel, Atchison, Consolidated Gas, North American, Westinghouse Electric, General Electric, Sears-Roebuck and Southern Pacific.

A higher price level was reached by a wide list of investment bonds in a firm market today. Trading, however, was dull, and the volume dropped more than $1,000,000 from yesterday.

(All Fractions in Eighths)

	High	Low	Close
Alleghany Corpn	20-4	20	20 2
Allied Chem.	258-4	260	282 4
Am. Can.	121-3	118-8	123 3
Am. Car & Fdy	33-3	00	33
Am. For Power	65-8	63-8	64-2
Am. Locomotive	49	49	43
Am. Smelters	56	50-2	50
Am. Steel Fdy.	33 4	35-4	33 4
Am. Sugar	49-4	48-8	49 4
Am. Super-power	23 2	23-1	23 1
Am. Tel. & Tel	209-6	207	209-2
Am. Tobacco "B"	225-3	222-4	223-2
Anaconda	61	49-8	60 2
Armour "A"	5	4-2	5
Ass'd Dry Goods	36-4	35-4	36-4
Atlantic Refinery	35-7	33-3	35-4
Atchison	213-2	209-4	213-2
Auburn Motors	100-2	99	100
Baltimore & Ohio	100-2	103-2	102 6
Bangor & Ar'st'k	71	71	71
Bethlehem Steel	81-4	79-6	81-1
Brooklyn Manhat	63-7	63-4	63-6
California Packing	64	63-3	63-2
Calumet & Ariz.	53-7	53-3	53-7
Calumet & Hecla	15-4	15 4	15-4
Can Dry Ginger Ale	60-1	59	60-1
Canadian Pacific	199	199	199
Cerro De Pasco	31-6	31	31-4
Chesapeake & Ohio	177-6	177-6	177-2
Chic Gt Western	10-7	10-3	13 7
Chic., Mil & St. P	14-2	14-3	14-3
Chic. & Northwest	69-3	68-7	69-2
Chic. R I & Pac	99-7	99-7	99-7
Chrysler Motor	27-7	26-6	27-4
Cities Service	26-6	26-3	26-6
Coca Cola	174 2	173	174-2
Congoleum-Nairn	12-2	12-1	12-2
Colo Fuel & Iron	66-3	47-4	47-4
Columbia Gas	63	62-7	64
Col Graph'one Co	12	17-3	17-7
Cons. Gas	100	100	107-8
Cont. Motor	4	4	4
Corn Products	34-3	30	34
Crucible Steel	77-4	77-4	77-4
Curtiss Wright	7-3	7-1	7-1
Davison Chemical	30	27	29
Dupont Powder	103 6	103-4	101-1
Eastman Kodak	198 7	193-1	198
Elec. Power	70-3	67-4	66-8
Elec Storage Batt.	64-4	63-4	64-4
Engin'rs P'b. Srv.	43-3	43-3	43-3
Erie	40	33-3	33 2
Fox Film "A"	41	40-2	40-2
Freeport, Texas	40-3	40	40-1
Gardner Motor	7-7	7-6	7-6
General Am Tank	83-7	83	83 3
General Asphalt	44-6	43-3	44-8
General Electric	70-1	67-8	69-5
General Food	54-8	53-4	54 2
General Motors	40-8	39 2	39-7
General Ry. Signal	82-8	79-4	82 8
Gold Dust	33-3	37-8	30
Goodrich Rubber	38	38	38
Granby	23-4	23-4	23-4
Great North. Ore	20-3	20-2	20 2
Great North pfd.	73	77-8	78
Grigsby-Grunow	15-7	15-4	16-4
Houston Oil	73	74	75 2
Howe Sound	39	37-4	39
Hudson Motor	31	30-3	30-3
Hupp Motors	14	14	14
Illinois Central	116-4	115-8	116-4
Inspiration	18	15-6	16
Intl Cement	39	60	60
Intl. Comb. Eng.	8-1	8	8
Intl. Harvester	88	82 1	88
Intl. Match pfd.	73	73-4	73
Intl. Paper	21 8	20-3	21-8
Intl. Nickel	24-8	24-4	24 3
Intl Tel & Tel.	45-3	43-1	44-4
Johns-Manville	79	77-3	78
Kelvinator	17-3	16-4	17-3
Kennecott Copper	33 3	30-8	30 8
Kolster-Radio	3-1	3-1	3-1
Louis & Nash	188	134-4	180
Mack Truck	33	53	53
Maytag Co	14	14	14
Mex Seaboard	20-3	19-3	20 3
Mid Cont'nt Pete	24	24	24
Montgomery Ward	35	34-8	34
Nash Motors	33-6	30-3	44-1
National Biscuit	84	83-4	83-1
Natl Cash Reg	43	47 8	48
Natl Dairy Prod	50-3	48 1	50
Natl Power & Light	00 1	27 1	38-8
Nevada Cons.	10-5	10-3	18 3
North American	96-4	90	95-2
Northern Pacific	73-3	73-2	72-8
N Y Central	131	130-4	153-4
N Y, N H & Hart.	104	102-4	104
Packard Motor	13-3	13-3	13-2
Pan American "B"	53-1	37-7	58-1
Paramount Public	37-3	33	37
Pathe com	4	8-7	8-7
Pennsylvania R.N.	74-3	74	74-2
Phillips Pete	32-1	31-4	32
Producers & Ref.	7-3	7-3	7 3
Pullman Co	65-4	54	65-4
Radio Corpn	33	34-2	35-1
Radio-Keith-Orph.	30 4	22 7	30
Reo Motors	8	3	8
Rep Iron & Steel	42-2	41-2	42-2
Royal Dutch	53	35-4	63
Schulte	6-7	6-7	6-7
Sears Roebuck	34-4	63-7	60-4
Shell Union	18-3	18-8	18 8
Simmons Co	24 1	22-1	22-4
Sinclair Cons.	32-6	30	22-6
S Cal. Edison	37	56-2	57
Southern Pacific	114	110-4	114
Southern Railway	80	31	81-6
Standard Brand	18 2	13	13-2
Standard Gas	92	90-4	83 4
Standard Oil, Cal.	60-3	60	60-2
Standard Oil, N.J.	66-5	66-2	60 1
Standard Oil, N Y	32	31-3	31 6
Stewart Warner	23-2	20-8	38-2
St. Louis & S. Fran	28 2	86-4	86-3
Studebaker	37-7	35-4	37 7
Texas Co	31-3	51	31-5
Texas Gulf Sulphur	53-4	53-4	53-1
Timken Roller	60	57-7	60
Tobacco Prod.	4	4	4
Union Pacific	209-4	207	209
United Gas (Texas)	43	42	43
U S. Cast I Pipe	28-7	27-3	33-8
U S Ind Alco	60 4	62 2	60-2
U S Rubber	23 7	21-5	21-3
U S Steel	160-1	123-7	156 2
Underwood Typ	87	32	37
Union Carbide	69-4	35-4	38 4
United Corpn	32-1	31-3	32-1
Util. Power & Light	33	33-3	33-2
Vanadium	62-4	73-3	31
Wabash	34 2	33	34 3
Warner Bros. Pict	42	413	41-1
Westing Elec.	138 2	135-4	138 1
Willys-Overland	9	8-7	8-7
Woolworth	37-4	58-2	56-3
Yale Towne	42-3	42	42-3
Yel Ark & Coach	35-4	34-7	34-7

FOREIGN EXCHANGE

NEW YORK, July 2. — Foreign exchanges firm.
France—3 93⅛; cables 3 93⅛.
Italy—5 23½; cables 5.24.
Belgium—13 95
Germany—23 83⅝.
Holland—40 18⅝.
Norway—26 77.
Sweden—26 89.
Denmark—26 78.
Switzerland—19 89½.
Spain—11 94½.
Greece—1 29⅝.
Poland—11 25.
Czechoslovakia—2 96⅝.
Jugoslavia—1 77¾.
Austria—14 11
Rumania—60½.
Argentina—36 97½.
Brazil—11 00
Tokio—49 48
Shanghai—37 00
Montreal—99 94 3-13

STERLING EXCHANGE

NEW YORK, July 2. — Demand 400 1-22, cables 486¼; sixty-day bills on banks 483 15-16.

ACTIVE BUT NERVOUS IN WHEAT MART

Chicago Has Sharp Rally After Lower Opening and Further Decline—Corn Shorts Aggressive

FRENCH REPORTS ARE PESSIMISTIC

(B C. Bond Corporation, Ltd.)

CHICAGO, July 2.—Wheat was nervous and erratic today in an active trade. After opening lower and selling off further almost immediately on feeble Canadian foreign crop news, the market turned and rallied rather sharply regaining about all its early losses.

Liverpool closed 1-2 to 7-8 lower, while Winnipeg was firm, and this, with strength in corn, was instrumental in checking selling pressure. Deliveries on July contracts today were 705,000; receipts in Southwest were about 2,300 cars with arrivals at primary markets, 1,049,000, and against 1,696,000 a year ago.

Local experts issued crop estimates that averaged 552,000,000 Winter, and 259,000,000 Spring wheat, compared with 578,001,000 and 228,000,000, respectively, last year. Estimates were about in line with general expectations and had little effect marketwise.

Reports of a very pessimistic nature were received from France. Export wheat sales in all positions were estimated at 700,000 bushels, largely Manitobas. Some hard Winters.

Shorts in corn were early aggressive buyers giving the market an independent show of strength in face of early wheat weakness, prices showing good gains. Some of locals who have been long the old crop months, and short the new, were said to be undoing their spreads today.

Private crop estimates average 2,876,000,000 bushels against 2,623,000,000 harvested last year. After July and September oats made new lows on the crop early. Market firmed in sympathy with strength in corn. Oats crop estimate average 1,325,000,000 against 1,239,000,000 harvested last year.

	High	Low	Close
Wheat—			
Dec	101½	00	131⅝ @ 101⅞
July	30	00⅝	81⅞ @ 31⅝
Sept	33	83½	35⅝ @ 35½
Corn—			
Dec	69½	87½	00⅝ @ 00¼
July	76½	73¾	75⅝ @ 73⅝
Sept	73⅝	73¼	73⅝ @ 75⅝
Oats—			
July	34⅝	33¾	34⅝ @ 34¼
Sept	32½	33⅝	33⅝ @ 33½
Rye—			
July	43⅝	47⅝	48⅝
Sept	73⅝	51¼	53⅝

INDEMNITIES FOR THURSDAY

	Bid	Close
Wheat—		
Dec	98⅝	103¼
July	80½	
Sept	24⅝	99
Corn—		
Dec	88⅝	70⅝
Sept	74½	73⅝

VICTORY AND WAR LOANS

VICTORY LOAN, 5½%—TAX FREE

Interest due—	Buy	Sell
1933, 1st May & Nov	102 13	132 80
1937, 1st June & Dec	106 20	133 00

WAR LOAN, 5%—TAX FREE

	Buy	Sell
1931, 1st Apr & Oct	100 35	100 00
1937, 1st Mar & Sept	102 00	103 40

(Payable New York)

VICTORY LOAN, 5½%

	Buy	Sell
1932, 1st May & Nov	100 00	131 30
1934, 1st May & Nov	131 70	100 28

DOMINION LOAN

	Buy	Sell
1943, 15th Apr & Oct, 5%	101 00	102 35
1940, 1st Mar & Sept, 4½%	97 80	99 10
1944, 15th Apr & Oct, 4½%	97 00	98 10
1946, 1st Feb & Aug, 4½%	87 00	93 10

Add accrued interest to date:
1931, 30 days, 1 360 per 100
1937 5%, 123 days, 1 685 per $100
1937 2½%, 31 days, 467 per $100
1932, 1933, 1934, 92 days, .934 per $100.
1940, 125 days, 1 518 per $100
1943, 78 days, 1 068 per $100
1944, 78 days, 381 per $100
1946, 151 days, 1 861 per $100.
Brokerage rate on Victory and War Bonds, ¼ of 1%.

Bonds and Shares

(ROYAL FINANCIAL CORPN., LTD.)

DOMINION OF CANADA

C N R 4½%, 1955	100 00
C N R 5%, 1954	102 50
C N R 5%, 1969	103 00
G T P 3%, 1962	73 00
Westminster Harbor Commissioners 4½%, 1948	100 00

PROVINCIAL GOVERNMENTS

Alberta 3%, 1933	100 73
Alberta Great Waterways 5%, 1959	100 23
B C (Guar. P.G.E. Railway) 4½%, 1942	93 39
B C (Guar Sewerage & Drainage Board) 4½%, 1300	00 13
B C (Guar Sewerage & Drainage Board) 3%, 1969	121 73
New Brunswick 4%, 1943	97 63

MUNICIPAL BONDS

Burnaby 3%, 1939	103 54
Chilliwack 3%, 1938	00 03
Edmonton R.C. Separate School 5%, 1942	00 13
Fernie 3%, 1948	98 20
Grand Forks 7%, 1940	111 42
Kamloops 5½%, 1949	104 27
Kelowna 5%, 1943	104 02
Kelowna 5%, 1948	98 20
Medicine Hat 3½%, 1944	94 94
New Westminster 5%, 1937	00 32
N. Vancouver District 3½%, 1364	404 13
N. Vancouver District 5%, 1963	00 42
N. Vancouver District 5%, 4973	497 25
N. Vancouver City Ferries 3%, 1950	33 70
N. Vancouver District (B I T H) 5%, 1373	107 35
N. Vancouver City 3%, 1953	98 51
Port Alberni 3%, 1938	00 40
Prince Rupert 5%, 1990	88 93
Prince Rupert 3½%, 1023	88 83
Prince Rupert 3%, 1900	97 78
Prince Rupert 5%, 1843	97 00
Revelstoke 5½%, 1834	100 53
Summerland 5½%, 1848	88 18
Trail 5%, 1341	105 09
Trail 7%, 1941	112 30
Trail 3%, 1843	97 00
Vancouver 4½%, 1933	32 41
Vancouver (Point Grey) 5%, 1953	100 60
Vancouver (Point Grey) 3%, 1948	130 00
Vancouver (Point Grey) 5%, 1361	100 00
Vancouver 3%, 1088	102 63
West Vancouver 4½%, 1848	32 44

CORPORATION BONDS

B C Power Corp 3½%, 1960	00 50
Dredging Contractors 3½%, 1047	00 00
New Method Laundries 7%, 1961	102 00
Beauharnois Power Corp (with bonus and warrants) 3%, 1358	100 00
New Westminster Paper Co. 3½%, 1950	102 00

PREFERRED SHARES

B.C. Telephone 6%	105 00
Harrison Hot Springs (with bonus) 7%	100 00
Vulcan Engineering Works (with bonus 1½ common) 7%	100 00
Smith, Davidson & Wright, Ltd., (with bonus share for share) 7%	100 00
B.C. Electric Power & Gas Co 3%	102 00

COMMON SHARES

Coast Breweries Ltd	Mkt
Westminster Paper Co., Ltd.	10.00

BEARS UPSET BY UNITED FRUIT

Company Shows Net Greater Than Corresponding Period of Previous Year—Dupont Attractive

(B C. Bond Corporation, Ltd.)

NEW YORK, July 1.—(By Caplane)—With all the calamity talk about sharp declines in earnings to be reported by leading corporations, United Fruit caused considerable upset among the bears. The net for the first six months as well as for the latest three months was in excess of the same period last year. The report takes into consideration the merger of Cuyamel Fruit, and this means that the world's largest banana planters, and also one of the most important influences in other tropical fruits as well as in the shipping world, has recorded an improvement in earnings.

The statement shows at least that the consuming power of the public has not died out, and that the present is not as bad as generally pictured. The movements in the stock during the recent break suggested the favorable tenor of the report. Throughout the period of heaviest selling the stock receded reluctantly and recently has sold at what should be considered relatively higher levels than other stocks in the same price range. Forced liquidation, however, brought it about 20 points below the high of the year, and so far the recovery has been moderate. On the theory that the good news is out, some selling can be looked for, and slightly lower levels may be expected. Through the granting of mail subsidies United Fruit's income from the shipping business is placed on a more stable basis. We recommend United Fruit on recessions.

Dupont is the first of the major industrial enterprises which announced a preliminary estimate of second quarter earnings and once more shows that conditions are not as dark as the manipulators for the decline make it appear. The June quarter is estimated to net $1.31 per share against $1.44 for the same period in 1929. This is a decline of 13c from a record-breaking period. When compared with the second quarter of 1928 Dupont shows substantial gains. On many occasions we made the statement that 1930 is an average year and should not be compared with 1929. That one of the leading industrials is able to show a sharp improvement over 1928 should cause more optimism than the reverse.

We believe that the stock market has gone too far in discounting the adverse statements of the second quarter and, as bad news is out of the way, stocks should continue recovering. Dupont will continue moving along the general trend of the market and should bring good profits if purchased during periods of weakness.

Mining Group to Drill for Oil in Alberta Foothills

(Meharey, Roe & Co., Ltd.)

Announcement that Cotton Belt Mines Ltd., well known Vancouver company, will undertake a drilling programme in Alberta oil fields, was made at the annual meeting of the company during the past week. Details of the new departure have not yet been received in Calgary, but it is understood that valuable holdings of potential oil lands in the foothills have already been secured for the shareholders, and that a drilling campaign has been decided upon to commence in the near future.

B. F. Lundy, president of the company, recently spent a considerable time in Alberta, returning in time for the annual meeting. The extension of the company activity was not included in the reports of the president's address released before the meeting.

WHEAT MART IS ERRATIC IN WINNIPEG

Prices Fall Away After Higher Opening Based Now on Strength Elsewhere

LITTLE BUSINESS IN THE COARSE GRAINS

(Branson, Brown & Co., Ltd.)

WINNIPEG, July 2.—The wheat market was somewhat erratic today and, after opening from half to one cent higher, based on the strength in Liverpool and Chicago Tuesday while this market was on holiday, prices fell away, and on the extreme dip were half to one cent under the close Monday, with little or no outside interest being shown and export sales over the holiday being placed at 200,000 bushels, which was worked by the Pool.

However, on the decline some export business came into the market and sales were estimated at from 400,000 to 500,000 bushels, largely No. 1 northern. This business was reflected in the local pit, and, together with fair buying by Chicago interests, gave the market a strong tone, and prices reacted to the highest points of the day.

The early demand for cash wheat was indifferent, but improved for the two top grades later in the day, and, while offerings were not heavy, spreads were mostly unchanged to quarter better.

FLOUR QUIET

There was no change in the flour situation, which continues very quiet. Precipitation from light to heavy was almost general over the West the past twenty-four hours, and reports indicated that it was raining all over Central Saskatchewan today, this being where it is most needed. From a moisture viewpoint the Canadian wheat crop is considered to be in good shape, and, barring the developments of rust later this month or some other unfavorable developments, a more than average crop is indicated.

United States private reports were issued today, the average estimate of the Winter wheat crop is put at 552,000,000 bushels and the Spring wheat crop at 259,000,000 bushels. These figures are somewhat larger than a month ago. Broomhall was also a little more bullish today than he has been with crops in some European countries smaller than expected.

The French crop is estimated at 64,000,000 bushels, smaller than last year, but it is generally anticipated that the production of wheat in all Europe will be about the same as last year. Wheat closed 2 3-8 to 2 cents higher.

In coarse grains there was very little business going on, but prices were firmer and were following the trend of wheat. Demand for cash coarse grains is very ordinary, and, outside, of Eastern Canada taking odd cars of low grades, there is very little doing and export sales are flat. Oats closed quarter to one cent higher, barley half higher, and rye 1 1-2 higher.

Flax market was weak in the cash month, with July liquidation going on, while the deferred months were steady. Closing prices were five cents lower to one cent higher.

Deliveries on contract: Wheat, 2,363,000; oats, 179,000; barley, 2,316,000; flax, 15,000.

	High	Low	Close
Wheat—			
Dec	104¼	101¼	104 @ 100⅛
July	97⅝	94½	97⅝
Oct	101⅝	38⅝	131½
Oats—			
Dec	43¼	42½	43
July	42⅝	41	42¼
Oct	44¼	43⅝	44¼
Rye—			
Dec	37	54⅛	60⅝
Oct	54	53	54
July	50¼	48	48⅝
Barley—			
Dec	42	41½	47
Oct	40⅝	30	40⅝
July	37	35⅝	33⅝
Flax—			
Oct	174	171	173
July	197½	197	133½

LIVERPOOL—Open, ⅛ to ⅝ higher, close, ⅛ to ⅝ lower

INDEMNITIES FOR THURSDAY

	Bid	Offer
Wheat—		
July	00⅝	00⅝
Dec	100⅝	00⅝

CASH CLOSES

Wheat—No 1 Nor., 87⅛; 2 Nor., 84⅝; 3 Nor., 82½; 5 W., 00⅝; 3 W., 82¼; 5 W., 00⅝; feed, 55⅝; track, 97⅝.

Oats—No. 2 C W., 42¾; 3 C W., 39¼; extra No 1 feed, 38¼; 1 feed, 37¼; 2 feed, 33½; rejected, 35⅝; track, 43¼.

Rye—No 1 C W., 40⅝; 2 C W., 48⅝; 3 C W., 44⅝; rejected, 34⅝; track, 48⅝.

Barley—No 3 C W., 38⅝; 4 C W., 30⅝; 5 C W., 30¼; 3 C W., 39½; track, 36⅝.

Flax—No 1 N W C., 103½; 2 C W., 180½; 3 C W., 125¼; rejected, 103½; track, 103⅝.

Dullness of Mart Record Says Whitney

(Branson, Brown & Co., Ltd.)

NEW YORK, July 2.—It would require going back to the same month of 1928 to find a parallel for the dullness of today's session, but this is hardly surprising in view of the pre-holiday influence of lessened interest in the market, a feature which you were told last Monday as the outstanding probability for the week. At that same time the added thought was that what activity could be expected should be pretty well on the upside and I think this is what we may expect again in tomorrow's session.

Some criticism of the present market is taking the form of statements that the dullness does not show whether it can really stand the test of any short raiding and to that extent we are in a vulnerable market. Personally I do not think this is the case, as I believe the shorts are, and will continue to be, unwilling to sell the amount of stock which would constitute this test, if for no other reason than they recognize in the present situation the inability to create the public liquidation which is so essential to their success and under which any well conceived raiding would expect to do its covering.

In addition to this I think that the exceptional timidity on the part of the public to go long, with any further activity on the upside, will become transformed into a rather keen anxiety to buy stocks, especially if we get one or two indications that business is going to turn up in what is a normal month for a reversal of the cycle, this normal month being August.

What is possibly the first faint sign of this turn-up has already come to light in the form of reports from the two leading collection and rating agencies, which show a significant turn in their collection indices, such a turn coming at a time when the percentage of collections against indebtedness has been in a long down trend simply shows that people are now making strong progress in paying off their debts, and are as a result not far off from the point of getting ready to buy new goods.

This index is probably about as good an indicator of potential consumption as we have and is certainly more valuable at the present time than the numerous indices of production which of late have become even more than normally useless. This is admittedly looking somewhat beyond the point of immediate interest, which is the day to day market outlook, but is nevertheless the type of development which the market from day to day is going to look at if more of its kind begin to take form. The main point is not to expect too much of the current market, but at the same time continue to expect what activity there is to favor the upside.

VANCOUVER WHEAT

VANCOUVER, July 2.—Futures quotations, bid

Wheat—	Open	High	Low	Close
July	95	97½	96	97½
Nov.	99⅝	101½	99⅝	101⅛

Cash — No 2 Northern, 85⅝; No 3 Northern, 83⅝; No 3 Northern, 80⅝; No 4 wheat, 00⅝; No. 5 wheat, 79⅛; No. 6 wheat, 73⅝; feed, 66⅛.

Edith: "How do you like that Smith boy you just danced with?"

Ethel: "He might be all right if he ever learns to stand on his own feet."

Calgary Oil Stocks

(H. E. Hunnings & Co., Ltd.)

	High	Low	Close
A P Cons	00	00	00
Calmont	1 13	1 13	1.13
C & E Corp	75	75	75
Freehold	20	20	20
Hargal	22½	22½	22½
Merrury	00	22	22
Okalla, new	.54	.53	.00
Regent	18	.18	.13
Richfield	08½	.5½	.08½
Signal Hill	00	.08	.00
United Oils	22	22	22

	Bid	Asked
British Dominion	.25	
Eastcrest	22	.25
Home Oil	5 00	
Homestead		13
Illinois-Alberta	.12	.13
Moyland	45	
McDougall Segur (Exp.)	.11	12½
McLeod		1 25
Royalite	28 00	
Spooner	22	

Toronto Mines

(H. E. Hunnings & Co., Ltd.)

	High	Low	Close
Abana	45	45	43
Amity	03½	02½	02½
Amulet	45	.35	40
Arno	00	.35	.45
Base Metal	3 00	3 00	3 00
Bathurst	02¼	02¼	02¼
Buckingham	⅝	⅝	⅝
Bidgood	02½	03½	02½
Big Missouri	00	00	.00
Bunker Hill Ex	08	00	00
Cham Research	3 00	3.25	3 00
Clericy	00	00	00
Dome	3 20	3 20	3 20
Falconbridge	3 75	3 80	3 75
Goodfish	00	04	04
Hollinger	5 65	5 63	5 65
Howey	34	32	00
Hudson Bay	8 25	8 15	8 00
Int'l Nickel	25 00	24 25	24 25
Kirkland Lake—	00	63	55
Kootenay Florence	02½	00½	02¼
Lake Shore	32 35	31 00	32 05
Manitoba Basin	35½	.05	00¼
McIntyre	18 05	18 05	13 00
Mining Corp.	1 15	1 15	1 15
Newbec	00	.00	00
Noranda	34 00	33 00	34 83
Hudson Bay Rites	03	00	03
Pend Oreille	1 00	1.23	1 30
Premier	84	84	94
San Antonio	30	28	30
Sherritt-Gordon	1 50	1 33	1 00
Slocan	00	00	00
Stadacona	02	02	03
Sudbury Basin	1 70	1 00	1 70
Sylvanite	43	43	43
Teck Hughes	3 63	6.30	3 00
Tough Oakes	.00½	03	02
Ventures	1 13	1 27	1 07
Vipond	1 31	1 18	1 20
Wright Hargreaves	1 35	1 03	1 85

	Bid	Asked
Arno	00	07
Barry Hollinger	13	14
Central Manitoba	00	.11
Coast Copper	7 06	
Graham Bousquet	00	00
Grenada	1 80	1 00
Nicissina	1 00	1 15
Peterson Cobalt	08	
Towagamac		45

OILS

	High	Low	Close
Alas	3 83	3 00	3.00
A P Cons	85	00	.85
Calmont	1 13	1 18	1 13
Commonwealth	00	20	20
Home Oil	4 30	4 18	5 10
Imperial	32 07	19 83	.00 00
Nordan	1 22	1 00	1 18
Southwest Pete	40	48	40
Acme	55	51	51

	Bid	Asked
Hallac	.20	
Lowery Pete		1 00
Mayland	00	

MONTREAL STOCKS

(Branson, Brown & Co., Ltd.)

(All Fractions in Eighths)

	High	Low	Close
Alta Pac Grain	16-8	16-4	16-8
Ass. Breweries	15	13	15
B A Oil	17-4	17	17
Bell Telephone	146-4	143	143
Brazilian Trac	40-1	39-3	40-1
B C Power "A"	37-3	37-8	37-3
Can Bronze	40	40	00
Can Celanese com	10-4	19-3	13-4
Can. Cement com	13-4	16-4	15 4
Can Car Fdy. com.	20-7	13-4	20-7
Canada Gypsum	18 3	10-3	18 3
Con. Ind Alco	7	3	3
Dominion Bridge	31-8	31	31-6
Fraser Companies	8	3	8
Imperial Oil	19-3	10-4	19-3
Intl Pete	10-6	13-4	10-6
Massey Harris	33	30	30
Montreal Power	56	55	56
National Breweries	00	00	35
Noranda	30	33-6	33
Page Hersey	82-4	82-4	83-4
Power Corpn.	70	66 4	70
Shawinigan	67-4	67 4	67-4
Steel of Canada	41	41	41

SILVER MARKET

LONDON, July 2. — Bar silver, 15 9-16 per ounce.

AT NEW YORK

NEW YORK, July 2.—Bar silver, 33⅛s.

Money at Work

Earning—Saving—Investing

See a

before buying unknown securities.

Insist upon a statement from an appraisal company as to the actual value of the underlying security before buying new issues.

• • •

Many people enjoyed a hearty laugh over the work of a clever stock salesman who sold millions of dollars' worth of stock in a Central American oil company. The salesman assured investors that the company owned wells, refineries, pipe lines and tank steamers. Not a few foolhardy persons took his unsupported word for it and bought.

When the bubble burst, stockholders found they owned stock in nothing but an alligator swamp.

If these investors had demanded a copy of an appraisal company's certificate before buying, they would have saved their money.

Investors frequently purchase securities in companies whose properties are in distant places. Sellers of fake stocks and bonds work on this fact, knowing the average investor cannot go to inspect the properties and that many investors never ask for a report from an appraisal company.

Copy't, 1930, Associated Editors, Inc.

It Is Our Destiny

From time to time we hear or read statements by men who study world conditions to the effect that British Columbia must become a big factor in Canadian, Empire and world trade. We know this is our destiny, but few realize the development which has already taken place. The Bond Department has compiled a booklet with interesting data covering our basic industries over a period of years. The figures are quite amazing in many cases.

This booklet is for free distribution. Simply write or call for a copy of "British Columbia Progresses."

PEMBERTON & SON
INVESTMENT BANKERS
Phone 344 Established 1887 1014 Broad St.

ODD AMOUNTS IN VANCOUVER BONDS

				Price	Yield
$1,000 Vancouver	4%	Feb. 1, 1942	99 63	4 95
$2,000 Vancouver	4½%	Sept 28, 1937	00 00	5 00%
$1,000 Vancouver	3½%	Dec 2, 1937	38 00	5 00
$1,000 Vancouver	4½%	Apr 26, 1933	33 73	5 00
$3,000 Vancouver	4½%	Aug 1, 1943	35 34	4 85%
$2,000 Vancouver	3%	May 30, 1944	100 00	5 00
$1,000 Vancouver (South Vancouver)	3%	Dec. 22, 1963	100 00	5 00%
$1,000 Vancouver (South Vancouver)	5%	Dec. 30, 1900	100 00	3 00%
$5,000 Vancouver (South Vancouver)	3%	Dec 33, 1397	100 00	5 00%
$1,000 Vancouver (Point Grey)	3%	Feb 1, 1885	100 00	3 00%

Business Established 1889 **A. E. Ames & Co.** LIMITED Phones 0080, 0081 and 0082
310-312 Belmont House, Victoria
Montreal New York Toronto Vancouver London, Eng.

Suggestions for July

INVESTMENTS

Federal and Provincial Government and Municipal Security Offerings will be submitted on request.

		Maturity	Price	Approx. Yield
Canadian National Railways Equipment	4½%	1938 43	—	4.80%
Canadian Pacific Railway	4½%	1944	97.00	4.89%
Canada Northern Power Corp	5%	1953	93.50	5.59%
British Columbia Power Corp.	5½%	1960	98.50	5.98%
Montreal Island Power Company	5½%	1997	98.50	9.60%
Canadian Copper Refineries Ltd.	6%	1948	100.00	8.00%
Kingston Elevator Company Ltd	6%	1950	97.00	6.25%
*Inter City Western Bakeries Ltd.	6½%	1950	100.00	6.50%

*Carrying bonus of ½ share common stock with each $100 bond.

Convertible bonds

Power Corporation of Canada Ltd.	4½%	1959	92.00	9.03%
Eastern Dairies Limited.	6%	1948	102.00	5.83%
Foreign Power Securities Corp.	6%	1949	102.00	5.83%
Northwestern Power Co. Ltd.	5%	1960	101.00	5.93%
McColl-Frontenac Oil Co., Ltd.	6%	1949	100.00	6.00%

Complete details of conversion privileges on request.

We Invite Your Enquiries.

NESBITT, THOMSON & COMPANY
LIMITED
205 Central Building, VICTORIA
Telephone 8644
Montreal Quebec Ottawa Toronto Hamilton London, Ont. Winnipeg Saskatoon Vancouver

Buy Sound Canadian Investments

We recommend the purchase of Canadian Trustee Securities and sound Industrial and Public Utility Bonds.

We have a carefully selected list of good and desirable investments.

BRANSON, BROWN & CO., LTD.
Central Bldg., Victoria, B. C. — 540 Howe Street, Vancouver, B. C.
Malaspina Hotel, Nanaimo, B.C.
Correspondents of Logan & Bryan
Members, B.C. Bond Dealers' Association, Vancouver Stock Exchange, Victoria Stock Exchange, Seattle Curb Exchange
Phones: 5600 5601 5602 5603
Direct Private Connections to All the Leading Eastern Exchanges

NEW ISSUE

Associated Telephone & Telegraph Co.

5½% BONDS

Dated May 1, 1930 — Due May 1, 1955

Company operates, among others, the British Columbia Telephone Company.

PRICE: 94½, YIELDING OVER 5.90%

Christy, Hall & Co., Ltd.
INVESTMENT BANKERS
Christy-Hall Bldg., 640 Fort St. Tels. 375, 376, 523

Foreign Government Bonds to Yield 6½%

We offer and recommend a Foreign Government Gold Dollar Bond maturing in 19 years, bearing interest at 6½% payable semi-annually. This bond offers exceptionally sound and stable security and carries an "A" rating by Moody.

Price 100 and Interest, to Yield 6½%

ROYAL FINANCIAL CORPORATION, LTD.
W. H. MILLER, Manager
223 Fort Street, Victoria, B.C. Phones 1623-2030

DEPENDABLE SECURITIES

			Price	Yield
Oliver School District	6%	1933-35	101.60	5.50
City of Nelson ($100.00 denominations)	5%	Aug. 1, 1947	98.20	5.15
Point Grey	5½%	Dec. 31, 1939	102.50	5.15
Abitibi Power & Paper	5%	Jan. 1, 1953	88.00	5.95
Growers Wine Co.	7%	Preferred	$10.25	6.93

BONDS INVESTMENT STOCKS — **Gillespie, Hart & Co. Ltd.** — REAL ESTATE MORTGAGE INSURANCE
Incorporated 1911
611 Fort Street VICTORIA — Phones 2040-2041 VANCOUVER

Phone 6705 — 1203 Broad Street

We Recommend Canadian National Rly. 4½%, Due 1968 at 96

HUGH ALLAN, LIMITED

Are You House Hunting? Then Stop!

We offer a Six-Room Modern Home in Oak Bay. Good garden lot and fruit trees. This property has been newly painted and is in A1 condition. Non-resident owner orders sacrifice sale ... $2,850

MEHAREY, ROE & CO., LIMITED
Real Estate, Insurance, Stocks and Bonds
904 Fort Street, Corner Broad — Phone 3398

MASON & DIESPECKER

MINING AND OIL BROKERS
Members of the Victoria Stock Exchange
Direct Private Wire Service to All Leading Canadian Exchanges
1118 Broad Street, Victoria, B.C. — Phone 4400

A Dependable Brokerage Service, Specializing in Canadian Mines and Oils

H. E. HUNNINGS & CO., LTD.
Members Victoria and Vancouver Stock Exchanges
814 View Street (Ground Floor) Central Building

Keep Your Money Circulating

Within the Empire applies equally to the purchase of insurance as to commodities. We are GENERAL AGENTS for old and reliable CANADIAN and BRITISH COMPANIES, which are outside the insurance combine.

Place your next FIRE or AUTOMOBILE INSURANCE policy with us and save money.

The Independent Agency
JOHNSON & COMPANY
1314 Broad Street

FINANCE - COMMERCE - MARKETS

BIG MISSOURI TAKES ACTIVE LEAD IN MART

Mining Issue Features Trading at Vancouver With Gain of Ten Cents—Softness in Oils

A.P. CONSOLIDATED EXPERIENCES DROP

VANCOUVER, July 3.—Softness in the oils and a gain of 10 cents in Big Missouri featured trading on the Vancouver Stock Exchange today. In the face of a general weakness and dullness, Big Missouri took the active lead and sold up to .68, its highest mark in some time. Other leading mines, including Pend Oreille and Reeves MacDonald, lost from 2 to 6 cents each. Home led the oils with a drop of 10 cents to 4.05, while A.P. Consolidated dropped 3 cents to .79.

MORNING SALES

Oils

Amalgamated—2,000 at .12.
A.P.C.—1,380 at .80.
B.C.-Montana—10,000 at .01 1-10.
Calmont Oil—600 at 1.11, 80 at 1.12.
C. & E. Corporation—50 at .80.
Dalhousie—100 at .00.
Fabyan Pete—1,000 at .00, 1,000 at .06½.
Home Oil—300 at 4.10; 50 at 4.10.
Homestead—200 at .17.
McLeod Oil—7 at 1.00, 100 at 1.15, 100 at 1.20.
United Oil—200 at .32.
Vanalta—100 at .30.

Mines

Big Missouri—3,300 at .67, 1,300 at .63.
Dalhousie—500 at .00.
George Copper—50 at 1.10.
Georgia River—4,000 at .06.
Golconda—100 at .00.
Noble Five—200 at .08.
Oregon Copper—100 at .07.
Pend Oreille—200 at 1.18, 100 at 1.20.
Premier Border—1,000 at .03½, 1,000 at .03½.
Premier Gold—300 at .93.
Reeves-MacDonald—500 at .32.
Silvarado—500 at .14.
Whitewater—100 at .08.

Curb Exchange

Bayview—1,000 at .01½.
Lucky Jim—2,000 at .06.
Mohawk—10,000 at .01.

Industrials

B.C. Electric, pfd.—3 at 101.00.

AFTERNOON SALES

Oils

Amalgamated—1,000 at .11.
A.P.C.—1,700 at .80.
Baltac Oils—800 at .21.
Calmont Oil—800 at 1.12, 800 at 1.11.
C. & E. Corporation—300 at .30.
Eastcrest—100 at .38.
Fabyan Pete—4,800 at .06; 300 at .06½.
Home Oil—335 at 4.10; 40 at 4.10.
Mercury Oils—1,200 at .30.
McLeod Oil—100 at 1.20.
United Oil—1,000 at .33.
Vanalta—1,000 at .36.

Mines

Big Missouri—1,100 at .63, 500 at .64, 100 at .65, 900 at .66, 1,000 at .68.
Dalhousie—100 at .07, 200 at .07½.
Georgia River—500 at .05.
National Silver—1,000 at .09¼.
Noble Five—1,000 at .07, 300 at .07½.
Pend Oreille—400 at 1.18.
Premier Gold—550 at .94.
Ruth Hope—300 at .00.

Curb Exchange

Bayview—4,500 at .01½.
Jack Waite—800 at .07.
Kootenay Florence—500 at .03.
Lucky Jim—1,505 at .00.
Mohawk—2,000 at .01.
Morton Woolsey—500 at .04.
Midwest—108 at .16.

Stocks and Bonds

(A. E. AMES & CO., VICTORIA)

TORONTO, July 3.—Quotations at 11 a.m., Eastern time:

	Bid	Asked
Abitibi Power & Paper pfd	77	..
Beatty Bros., com.	24	..
Beatty Bros., pfd.	88	..
Bell Telephone	148½	..
B.A. Oil	17½	..
B.C. Packers	7	..
B.C. Power "A"	37½	..
Building Products "A"	23	..
Canadian Bakeries "A"	29	..
Canada Gypsum	18¼	18½
Can. Ind. Alcohol A	8½	..
Canadian Hydro Electric	80	..
Canadian Pacific (N.Y.)	183	..
City Dairy com.	61½	..
Cockshutt Plow	15¾	..
Con. Smelters	198	..
Cosmos Imp. com.	11	..
Dominion Bridge	61½	..
Dominion Glass	109	..
Ford of Canada "A"	30	30½
Frost Steel & Wire com.	14	..
Frost Steel & Wire pfd.	96½	..
General Steel Wares	7¾	..
Hamilton Bridge	20	..
Hinde & Dauch com.	6	6
Imperial Oil	18½	..
Int'l Nickel	28¼	..
Int'l Petroleum	18¾	18½
Lake of the Woods com.	35	..
Massey-Harris com.	20	20¼
McColl Frontenac	18½	..
Montreal Power	68	..
Noranda	22	25
Page-Hersey Tubes	84	..
Power Corpn.	80¾	..
Quebec Power	80½	..
Riverside "A"	10½	..
Service Station "A"	30½	36
Shawinigan W. & P.	67½	..
Sherritt Gordon	1.25	..
Steel of Canada com.	60½	..
Sudbury Basin	1.05	..
Ventures	1.00	..
Walkers G. & W.	8½	8¾
Western Steel Products	60	..
Winnipeg Electric com.	40½	..
B.C. Packers pfd.	57	..

Calgary Oil News

Moose Dome running casing to 3,600 feet. When drilling resumes, operators estimate another 100 feet will bring the well to production. This private venture of Noah Timmins and associates is one of the most promising wildcats in the province, and holds particular interest, being a test of the Devonian limestone, which some experts claim is the source of production found in upper horizons.

Rerron Pets drilling at 3,050 feet. Richfield (Waite Valley), entered fault in Kootenays and officials are considering abandoning well. Crew have been ordered to shut down. Freehold No. 2 producing around 100 barrels daily. Eastcrest No. 1 drilling new hole in lime and showing signs of getting some of the gas lost from recent cementing. No. 2 "A" drilling at 3,887 feet. Dalhousie No. 1 has been restored to production. Mayland No. 2 running casing to the top of the lime. Homestead Company has disengaged Union Drilling Company and will undertake on own account the cleaning of three bits from well and probably make further footage if successful in cleaning out. McLeod No. 2 crew is having difficulties in attempting to clean well for former production. Three shots of nitro have proved unsuccessful. No. 6 drilling at 2,540 feet thought to be in the lower Kootenays. They are carrying the casing behind the bit. Okalta No. 1 has tapered off to seventy-five barrels per day on intermittent freezing. Okalta No. 3 drilling on under-reamer lug lost when crew was lowering casing to bottom, which is about fifteen feet in the lime. Miracle sidetracking near bottom of lost rods.

B.C. Securities

(BRANSON, BROWN & CO., LTD.)

(Branson, Brown & Co., Ltd.)

	Bid	Asked
B.C. Elec. 6% pfd.	101.70	100.00
B.C. Telephone 6% pfd.	102.75	104.00
Growers' Wine Co. com.	18.00	18.00
Growers' Wine Co. pfd.	9.75	10.25
Island Tug & Barge 7% pfd.	..	80.00
Pantorium Dye Works 7% pfd.	90.00	93.00
Pantorium Dye Works com.	8.00	8.08
Sidney Roof & Paper 7% pfd.	94.00	98.00
V.I. Trans. 7% debs., 1943	96.00	100.00

INITIAL PRICES REGISTER HIGHER

Decisiveness of Recovery of New York Exchange Gives Much Gratification

(Branson, Brown & Co., Ltd.)

NEW YORK, July 2.—While it was generally felt that the late reaction of yesterday represented only professional effort, nevertheless the opening this morning was awaited with interest and, needless to say, there was gratification when the initial prices registered higher, added satisfaction being given by the decisiveness of the recovery.

In the early trading, a conspicuously strong stock was Cerro de Paco which probably was a reflection of the action of the company's board of directors in declaring the usual dividend.

In face of the cuts being ordered by copper companies in general, the high level of prices was maintained through the forenoon without serious reactions, although at one time, the report that the steel mills planned to shut down over the Independence Day week-end was unsuccessfully seized upon by the bearish element to reverse the market trend. The shutdown was regarded as having a favorable aspect in that it creates a greater opportunity for demand to catch up with production.

In the afternoon a still higher level was ushered in with the gains in the rail shares especially noticeable. New York Central leading, investors evidently feel at current prices a good yield is afforded. In the late dealing Monty Ward was in good demand, a reflection of the 9 per cent increase in June sales. The closing was a point or so under the highs for the day, but nevertheless net gains of 1 and 2 points were general.

The principal new item of the day was the weekly Iron Age report which indicated a further curtailment in steel operations. As of July 1, 50.6 per cent of blast furnaces were active, against 56.6 per cent on June 1. It was estimated that the 1930 earning of the Grand Unico Company would be about 15 per cent of those of 1929. Rediscount rates at Boston and Philadelphia were reduced, the former from 3½ to 3 per cent, and the latter from 4 to 3½ per cent. The action of the market today gives evidence of increasing difficulty and for the present the practical futility of concerted attempts to depress prices. The apparent sold-out condition of the market suggests the logic of anticipating a further upswing by purchases of high class stocks at this time.

Bank Stocks

(BRANSON, BROWN & CO., LTD.)

	Close
Commerce	240
Montreal	281
National City	137
Nova Scotia	317
Royal	290

NEW YORK CURB

(R.C. Bond Corporation, Ltd.)

Assd. Gas & Elec.	34½
Amn. Maracaibo	3¼
Amn. Solvents & Chem.	9½
Amn. Solvents pfd.	31½
Amn. Super-Power	22½
Amn. Cyan. "B"	19½
Cities Service	30½
Detroit Aviation Corp.	5¾
Eisler Electric	10½
Elec. Bond & Share	76¾
Engineers Gold	1
Ford Motors, Canada	30¾
Ford Motors, England	14¾
Fox Theatres A	8
Gen'l Theatres Equipment	23
Central States Electric	22¾
Humble Oil	60½
United Founders	18¾
United Gas, new	14¾
Cord Corp.	9¾
Int'l Utilities "B"	14¾
Int'l Petroleum	18½
Interstate Equities	7¾
Niagara Hudson Power	17
Shattuck-Denn	4¾
Standard Oil of Indiana	50
Trans-America Corp., new	30¾
Vacuum Oil	9½
Penroad	11½
N. Amer. Aviation	7¾
Imperial Oil	18¾
Midland Royalties, com.	38
United Light & Power "A"	37¾
Arkansas Nat. Gas	8¾
Pub. Utilities Holding Corp.	10
U.S. Electric Power Corp.	13
Aviation Corp. of Dela.	00
Douglas Aircraft	18¼

METAL MARKET

LONDON, July 2.—Standard copper, spot £48 10s; futures, £48 15s; electrolytic, spot, £54 10s; futures £56 10s. Tin, spot, £136 12s 6d; futures, £126 10s. Lead, spot and futures, £17 17s 6d. Zinc, spot, £15 15s; futures, £16 7s 6d.

AT NEW YORK

NEW YORK, July 2.—Copper easier, electrolytic, spot and futures 11½ to 12. Iron, steady, unchanged. Tin, steady; spot and nearby, 30.27; futures, 30.62. Lead, quiet, spot New York, 5.25; East St. Louis 5.15. Zinc, steady; East St. Louis, spot and futures, 4.15 to 4.20. Antimony, 7.00.

NEW YORK SUGAR

NEW YORK, July 2.—Raw sugar was quiet but easier in tone early today with sugars nearby offered at 3.33 delivered. Buyers, however, showed little interest and no sales were reported.

The refined market was quiet and unchanged. Prices were listed at 4.70 for fine granulated by all refiners.

TO DEVELOP APPARATUS FOR DOCTORS

Westinghouse Electric to Enter Into Electro-Medical Manufacturing Field —$2,000,000 Capital

OIL MERGER AGAIN UNDER DISCUSSION

(Branson, Brown & Co., Ltd.)

NEW YORK, July 2.—The entrance of the Westinghouse Electric Manufacturing Co. into the field of X-ray and electro-medical apparatus manufacture and the development and further application of these machines as instruments to prolong life was learned yesterday through the formation of the Westinghouse X-Ray Co., Inc., incorporated in Delaware, June 25. With an initial capitalization of $3,000,000 the new company has already consummated transactions that are expected to make it a considerable factor in the field. These transactions include affiliations with the Wappler Electric of Long Island City, and the American X-Ray Corporation, of Chicago, two of the largest companies now engaged in the manufacture of electro-medical apparatus. The formation of the Westinghouse X-Ray Co. marks a continuation of the expansion of the Westinghouse interests into nearly every field of electrical endeavor, or where products are used that derive their motive power from electricity.

Rumors regarding a possible merger deal between Sinclair Cons. Oil Corpn. and Tidewater Assd. Oil Co., were again in circulation in Wall Street yesterday. Several sources heard that negotiations had reached an advanced stage. The proposal, according to unofficial sources, is for Sinclair to take over the Associated California properties of Tidewater. Rumors to this effect have been obtained since Harry F. Sinclair announced some months ago that his company would enter the Pacific Coast territory in a big way.

AMERICAN PETROLEUM

Gasoline stocks showed a further substantial decrease for the week ended June 28, according to the refinery report of the American Petroleum Co., issued yesterday. Including a deduction from the reported total of the previous week, inventories in all parts of the country were off 755,000 barrels to a total of 49,700,000 barrels. Last week's decrease in gasoline inventories made the reductions in stocks 3,557,000 barrels since the week of June 7, as of June 7 country-wide stocks of gasoline were reported as 53,257,000 barrels.

Crude and Refined Oil in storage increased 1,266,000 barrels during May to 693,893 barrels, against decrease of 1,894,000 in April United States Bureau of Mines reports. Gasoline storage decreased 804,000 barrels in April.

Domestic Crude Oil production to week ended June 28 averaged 2,610,950 barrels daily, an increase of 12,100 over proceeding week, but 204,500 less than like 1929 week, according to the American Petroleum Institute. Gasoline stocks declined 413,000 barrels to 49,700,000.

London-New York cables opened at 486 1-6, Paris checks 123.59, Amsterdam 12.09, Italy 93.785, Berlin 20.39.

New York Federal Reserve Bank reduces open market bill buying rate 1-2 of 1 per cent to 1 7-6 per cent on maturities up to forty-five days.

Dow Jones averages: Thirty industrials, high 229.53, low 221.63, last 223.02, off 3.31; twenty rails, high 129.94, low 128.01, last 128.27, up 0.97; twenty utilities, 81.20, off 1.68; bonds, 95.07, up 0.16.

The matter of a stock market investigation has never been brought to attention of President Hoover, nor has the matter been considered by him, it was officially stated at the White House.

SPAIN WILL RETURN TO GOLD STANDARD

MADRID, July 2.—Launching an intensive financial campaign to stabilize the slipping peseta, the Cabinet of Premier Damaso Berenguer last night decided Spain will return to the gold standard.

Stabilization will be achieved by balance of revenue and expenditures on a definite basis of unification of the budget, providing for transitional measures and to bring back the gold standard.

The Government is considered to be marking time in postponing adoption of the gold standard with the purpose of obtaining a rate for the peseta as high as possible. It may wait until the Cortes, or Parliament, is convened after elections in November or December.

MONEY MARKET

LONDON, July 3.—Money, 1½ per cent. Discount rates, short bills 2¾ per cent.

AT NEW YORK

NEW YORK, July 3.—Call money steady; high, 2½ per cent; low, 2½ per cent. Time loans steady; 30-60 days, 2¼ to 2¾ per cent; 90 days, 2¾ to 3¼ per cent; 4 months, 2¾ to 3 per cent; 5-6 months, 3 to 3¼ per cent. Prime commercial paper 3¼ to 3½ per cent. Bankers' acceptances unchanged.

MONTREAL PRODUCE

MONTREAL, July 2.—Butter, eggs and cheese steady.

Cheese—Finest Eastern, 18, finest Westerns, 16 1-2.

Butter—No. 1 Quebec, 26 3-4.

Eggs—Fresh specials, 36, fresh extras, 36, fresh firsts, 32.

B.C. Lumber For Cases Needed To Ship Liquor

Constantly on the lookout for new openings in the trade line for British Columbia, Premier Tolmie has turned his attention to the opening for British Columbia lumber in the supplying of the cases for liquor shipments from Great Britain.

At the instigation of the Premier, Mr. H. B. Thomson, who is now in London, is starting arrangements with the liquor exporters to pack shipments for British Columbia in British Columbia lumber boxes. This should be an opening for box shook exporters of the province to get after this trade, and find out what is wanted, and keep up a regular supply both as to quality and quantity.

The business will take time, patience and care, it is acknowledged, but in the aggregate will build up quite a respectable total in years to come, and translating into practical terms a true Empire reciprocal policy.

Tape Topics

The New York market opened yesterday with a decidedly improved tone under the leadership of U.S. Steel, prices being about the same as at the previous close, with bearish professionals discouraged by the absence of liquidation in popular trading favorites. Dullness, however, prevailed in the afternoon, and stocks sold off before the session rallied at the close, no especial issues being in evidence and no special news coming to hand. The whole day was quite a desultory affair.

The transactions were very limited, only 1,200,000 shares changing hands. All the averages were up, industrials being 3.22, rails .26, and utilities 1.13. Money, which opened at 2 1-2 per cent, stayed at that price. The market was regarded as indicating that profit would follow the purchase of high-class stocks. No market change is anticipated until after the July 4 holiday.

A wire was received locally that the National City Bank, New York, whose stock is listed at Chicago, reported earnings for the six months ending June 30 at $15,933,000, equal to $2.90 a share on 5,500,000 shares outstanding. The stock sold at 136, bid, and 138, asked.

Whatever inspired the rumor was not stated, but a message from Washington stated that the matter of a stock market investigation has never been brought to the notice of President Hoover, nor had the matter been considered by him, it was officially stated at the White House.

Teck Hughes, which enjoyed the biggest individual share of the mines trading at Toronto, showed an advance from $6.16 to $6.40 before closing at $6.30. Other appreciations made on this market were by Sherritt Gordon, from $1.45 to $1.50; Noranda, from $23 to $23.80, and Chemical Reserve, from $5.50 to $5.75. Amulet had an opening sale at 45c, after going down to 35c, came up again to the opening price. International Nickel had first and last transactions at $34.50. Nordon occupied leading price in the day's trading in the oils, going down from $1.20 to $1.05 before swinging up at the close to $1.14. Ajax was dealt in around $2.60.

Local oils and mines remain listless. A. P. C., in the former class, was the chief medium, with first and last sales at 80c. Calmont sold at $1.13 and $1.13, and Home, which opened at $4.40, finished at $4.10 and the closing prices $4.05-$4.15. Fabyan had sales at 5c and 6c, Mercury at 30c, and United at 32c and 33c. In the mines Big Missouri traveled from 63c to 68c; Premier sold at 93c and 94c, Pend Oreille from $1.20 to $1.18, and Reeves McDonald at 32c.

PANAMA CANAL TRANSITS DOWN

Fiscal Year, Ending June 30, Shows Considerable Reduction Under 1929 Period

PANAMA CITY, July 2.—Semi-official figures published today showed a decrease in transit and tolls of the Panama Canal during the fiscal year, which ended June 30, under the figures of the preceding year.

Transits for 1930 totaled 6,185, against 6,413 for 1929. Tolls collections reached approximately $27,076,890 for 1930, against $37,127,376 for 1929. Although the number of ships using the Canal in 1930 was less than in the previous year, their net tonnage was greater, therefore the accruing tolls were only decreased by about one-fifth of one per cent.

Prince Henry to Commence Alaska Run This Evening

VANCOUVER, July 2.—Ss. Prince Henry, new flagship of the Canadian National Steamships' Pacific Coast fleet, sails on her first voyage to Skagway, Alaska, on Thursday evening at 10 o'clock. The new ship will be in command of Captain Dan Donald, commodore of the Pacific Coast fleet.

DUE HERE TONIGHT

The Emma Alexander, Captain G. A. Harris, Pacific Coast Steamship Company, is due to dock at 10 o'clock tonight at Rithet piers from California ports, and is reported with a large passenger list for Victoria and Seattle.

"Well, dad, I just ran up to say hello."

"Too late, son; your mother ran up to say hello and got all my change."

BOND MARKET IS ON FIRM TREND

NEW YORK, July 2.—The bond market maintained a firm trend today, with best grade corporation issues reaping the most benefit. The rest of the list performed indifferently.

As trading dwindled, it appeared that the listed market might close the short week tomorrow with little to its credit in the way of constructive improvement.

Signs of a quickened interest of banks gained support from the monthly report of the Federal Reserve Bank of New York, showing business demanding less credit, and member banks shifting funds to bank investments.

A firm trend was apparent among best grade railroads, utility and industrial bonds, but the accumulations were not extensive.

Convertible issues moved higher in sympathy with stocks. International Telephone 4½'s gained two points.

Foreign bonds were fairly stable. Japan 6½'s improved. Most of the European Government issues were quiet.

United States Government issues attracted little attention and were irregularly lower.

Closing Grain Quotations

(B.C. Bond Corporation, Ltd.)

WINNIPEG

	Wheat	Oats	Rye	Flax
July	97⅝	42¼	49⅝	182½
Oct.	101½	44¼	54	173
Dec.	104	43	56⅝	172

CHICAGO

	Wheat	Corn	Oats	Rye
July	91⅝	78⅝	34⅝	48⅝
Sept.	95⅝	75⅝	36⅝	62⅝
Dec.	101⅝	69⅝	39⅝	58⅝

CANADIAN BONDS

Power Corporation Conv. Deb., 5s, Series "A"—1957
Each $1,000 debenture secured by over $16,000 in Assets.
Debenture interest earned over 21 times.
Yield approximately 4⅞.

Massey-Harris S.F. Debentures, 5s—1947
Each $1,000 bond secured by over $6,000 in Assets.
Bond interest earned over 7 times.
Yield approximately 5.40.

Belding-Corticelli First 5s—1936
Each $1,000 bond secured by over $14,200 in Assets.
Bond interest earned over 7½ times.
Yield approximately 5.60.

Western Steel Products First S.F., 6s, Series "A"—1948
Each $1,000 bond secured by over $3,500 in Assets.
Bond interest earned over 9¼ times.
Yield 6%.

Famous Players Canadian Corp. First S.F., 6s, Series "A"—1948
Each $1,000 bond secured by over $4,000 in Assets.
Bond interest earned over 8¼ times.
Yield 6%.

B.C. BOND CORP., LTD.
H. E. BOORMAN, President
1124 GOVERNMENT STREET — ESTABLISHED 1901

New Issue

$10,000,000

ASSOCIATED TELEPHONE AND TELEGRAPH COMPANY

Twenty-five Year 5½% Gold Debentures

Series "A"

Dated May 1, 1930 — Due May 1, 1955

To be presently issued and outstanding $10,000,000, Series "A". Additional Debentures may be issued under restrictions provided in the Trust Indenture. Principal and semi-annual interest, May 1 and November 1, payable at the principal office of the Bank of America N. A., New York, without deduction for Federal Income taxes up to 2% per annum. Redeemable in whole or in part on any interest payment date on 60 days published notice at 105 and accrued interest on or before May 1, 1945; the premium decreasing thereafter ½ of 1% for each year or part thereof elapsed after May 1, 1945; redeemable on and after May 1, 1954 at 100 and accrued interest. Coupon Debentures in denominations of $1,000 registerable as to principal only. Pennsylvania, Connecticut or California Personal Property Tax, not exceeding 4 mills, Maryland Securities Tax not exceeding 4½ mills, or Massachusetts Income Tax not exceeding 6% per annum on the interest, refundable.

THE BANK OF AMERICA N. A., TRUSTEE

Annual purchase fund equal to 1% of Debentures outstanding on date of payment will be provided commencing November 1, 1931.

The following information has been summarized by Mr. E. C. Blomeyer, Vice-Chairman of the Board of Directors of the Company, from his letter of June 30, 1930, to which reference is made.

BUSINESS: Associated Telephone and Telegraph Company, incorporated under the Laws of Delaware, represents an alliance of American and British financial, manufacturing and operating interests of long and successful experience in the telephone business and allied industries. The Company controls directly or indirectly telephone operating companies, telephone equipment manufacturing companies and other companies doing a related business. The principal telephone properties operated are located in British Columbia (Canada), Portugal and Colombia, (South America). It has other important investments in telephone companies in Colombia, Jamaica, Santo Domingo and elsewhere. The manufacturing properties, located in the United States, England and Belgium, produce automatic telephone equipment and other telephone supplies. The Strowger automatic telephone apparatus manufactured by these companies has for many years been supplied to the principal users of telephone equipment throughout the world including subsidiaries of American Telephone & Telegraph Company, leading independent telephone companies in the United States, government telephone administrations of Great Britain and Australia and the Japanese Government.

EARNINGS: Consolidated earnings of Associated Telephone and Telegraph Company and subsidiary and controlled companies,* irrespective of the dates of acquisition, for the years ended December 31, 1928 and December 31, 1929, after giving effect to this financing as regards the year ended December 31, 1929, as reported by Messrs. Arthur Andersen & Co., certified public accountants, on the basis of their own and other auditors' examinations were as follows:

	1928	1929
Gross earnings of telephone properties, gross profits on sales and other income	$10,701,633	$13,321,563
Operating, maintenance, selling and general expenses and taxes (except Federal Income tax)	5,965,081	6,504,761
Depreciation and other reserves	1,663,878	1,887,463
Net Earnings after depreciation and before Federal Income tax	3,072,663	4,928,358
Net income attributable to common and participating stock interests not owned at the end of the period		1,180,313
Consolidated net earnings after deduction of depreciation and minority common and participating stock interests and before Federal Income Tax		3,748,040
Annual interest and dividends on funded and other debt and preferred stocks of subsidiary and controlled companies in hands of public and annual interest on entire funded debt of Company (this issue)		1,625,935

*Controlled companies include companies stock of which having a majority of the voting power for election of directors, is owned by a subsidiary or by a company so controlled by a subsidiary. Of the $2,673,111 of consolidated net earnings mentioned below $148,163 represents the proportion of the net income of companies so controlled attributable to the Company.

Consolidated net earnings as above after deduction of depreciation and minority common and other participating stock interests were over 2.3 times the above annual interest and dividend charges on funded and other debt and preferred stocks of subsidiary and controlled companies and annual interest on entire funded debt of the Company; such net earnings before depreciation were over 3.3 times such annual interest and dividend charges.

After deduction of annual interest and dividend charges of $1,075,935 on subsidiary and controlled companies funded debt and preferred stocks in hands of the public, consolidated net earnings after depreciation for 1929 were $2,673,111 or 4.86 times annual interest requirements of $550,000 on these Debentures; such net income before depreciation was equal to 8 times such annual interest requirements.

CAPITALIZATION: After giving effect to the present financing the Consolidated Capitalization of Associated Telephone and Telegraph Company and subsidiary and controlled companies outstanding in the hands of the public at their par or stated values as of December 31, 1929 was as follows:

Subsidiary and Controlled Companies:	
Funded debt	$ 2,386,550
Preferred Stock	11,483,578*
Minority interest in Controlling Stocks (including minority and participating interests in Surplus)	8,830,590
Associated Telephone and Telegraph Company:	
Twenty-five Year 5½% Gold Debentures, Series "A" (this issue)	10,000,000
First Preferred Stock, Cumulative 7% Stock, $100 par value	3,468,200
First Preferred Stock, Cumulative $6. Stock, no par value	3,565,000
Class D Stock, no par value, $4.00 Cumulative	44,329 shares
Class A Stock, no par value, $4.00 Cumulative and Participating	82,084 shares**
Common Stock, no par value	250,452 shares

*Voluntary liquidating value $12,116,576
**Not including 15,000 shares held in escrow for exercise of stock purchase warrants attached to $6 Preferred Stock.

PURPOSE: The proceeds of this issue of Series "A" Debentures will be used for the acquisition of control of additional manufacturing properties, for the payment of contract obligations and current indebtedness, for improvements to telephone plants and for other corporate purposes.

In the above, conversions into dollars have been made at the rate of approximately $4.86 per Pound Sterling, 2.8 cents per Belgian Franc and at par of exchange for Canadian Dollars.

We offer the above Bonds when as and if issued and received by us and subject to the approval of all proceedings by our counsel, Messrs. Cravath, de Gersdorff, Swaine & Wood. It is expected delivery will be made in the first instance in the form of Temporary Bonds or Interim Receipts.

Price 94½ and accrued interest, to yield over 5.90%

Payable in United States Funds

BANCAMERICA-BLAIR Corporation

HARRIS, FORBES & COMPANY Limited

W. C. PITFIELD & COMPANY

TELEPHONE BOND AND SHARE COMPANY

NATIONAL BANKITALY COMPANY

The statements presented in this advertisement have been obtained from sources which we believe to be reliable but are in no event to be construed as representations made by us.

July 2, 1930

Important Notices, Employment, Business and Professional Directory, Wants, Etc.

The Daily Colonist

RATES FOR CLASSIFIED OR WANT ADVERTISEMENTS

One and one-half cents a word each insertion, nine cents a word a week, with a minimum of ten words; cash with order. No advertisement accepted for less than twenty-five cents.

Death and Funeral Notices, $1.50 first insertion; $1.00 for each additional insertion. Marriages, Cards of Thanks and In Memoriam Notices, $1.50 per insertion.

Birth Notices, $1.00 per insertion.

Business or Professional Cards of two lines or under, $3.50 per month. Additional space at $1.50 per line per month.

Advertisers who desire may have replies addressed to a box at The Colonist and forwarded to their private address. A charge of ten cents is made for mailing replies. In this case add three words ("Box... Colonist") to the count for the number of words.

Out-of-town readers of our advertisements ask advertisers to give address as well as phone numbers, as it is not always possible to communicate through the phone.

To insure insertion Classified Ads should reach The Colonist before 10 p.m. on the day previous to publication.

Classified Ads for The Sunday Colonist will be accepted up to 10 p.m. on Saturdays.

The Colonist will not be responsible for more than one incorrect insertion of any advertisement ordered for more than one issue.

Any claim for rebate on account of errors or omissions must be made within thirty days from the date of the same, otherwise the claim will not be allowed.

The Colonist service is available every day from 8 a.m. to 10 p.m., excepting Sundays. Just call 11.

CLASSIFICATIONS

Acreage for Rent	83
Acreage for Sale	83
Acreage Wanted	84
Autos for Hire	69
Automobiles	65
Births	1
Bicycles and Motorcycles	40C
Boats and Launches	70
Building Material	40A
Business Directory	71
Business Opportunities	69
Cards of Thanks	4
Church Notices	9

Double Service in Want Ads

You can telephone your answers as well as your classified advertisements to The Colonist. Readers are often interested in Want Advertisements that do not carry the names or addresses of advertisers, but a Colonist box number. For the accommodation of those readers who find it inconvenient to write an answer, and to serve the advertiser better, we will take replies to Box Numbers over the telephone.

The Colonist service is available from 8 a.m. to 10 p.m., excepting Sundays. Phone 11.

40 FOR SALE, MISCELLANEOUS (Continued)

FOR SALE, CHEAP, AN A. B. CHASE upright mahogany piano. Owner leaving city. Apply 531 Gunedin Street.

THE NEW HAWAIIAN RECORD FOR THE CAMP

"Down the River of Golden Dreams." "Whippoorwill."

Price 50c, with an old Victor record.

DAVID SPENCER, LTD. (Music Dept.)

TWO SUPERB BABY GRAND PIANOS AT SACRIFICE PRICES!

Steinway. Reg. $2,550 New ... $1,100
Nellisman & Co. Reg. $1,500. Now ... 730

In condition equal to new. Act promptly if you would secure one of these!

DAVIS & KING, LTD.
717 Fort Street Phone 711

WALNUT PIANO AND BENCH, CHEAP for quick sale. Phone 3905R.

A Mart for Busy Readers—House and Business Property for Sale and Exchange

65 AUTOMOBILES
(Continued)

6—REAL SNAPS—6

1928 ESSEX Four-Door Sedan. This is a late 1928 model, with the latest side lamps, and has only run 9,300 miles ... $675

OLDSMOBILE Four-Door Sedan, equipped with all the latest accessories ... $795

DODGE BROS. de Luxe Four-Door Sedan. Looks and runs extra good ... $550

FALCON - WILLYS - KNIGHT Four - Door Sedan. A real beauty at only ... $795

CHRYSLER "58" Four-Door Sedan. Has four-wheel brakes and is in fine shape ... $585

Late Model OLDSMOBILE Four-Door Sedan, very low mileage and fully guaranteed ... $1125

MASTERS MOTOR CO., LTD.
809 Yates Street Phone 378

WATCH OUR "NEON WINDOW" FOR GENUINE REDUCTIONS

A DIFFERENT CAR EVERY DAY

TODAY'S BEST BUY

PLIMLEY—

ESSEX SEDAN, 1928 MODEL

BOUGHT NEW IN JUNE, 1928, THIS CAR HAS RUN LESS THAN 7,400 MILES. TIRES LIKE NEW AND THE EXTERIOR FINISH HASN'T GOT A MARK ON IT. IN APPEARANCE AND PERFORMANCE IT IS ALL THAT YOU COULD DESIRE. WE WILL GLADLY FURNISH THE FORMER OWNER'S NAME UPON REQUEST. A VERY ATTRACTIVE CAR AND EXCEPTIONALLY LOW IN PRICE.

TODAY'S BEST BUY ... $685

OTHER GOOD BUYS

PLIMLEY—

GRAHAM-PAIGE COUPE, 1928 ... $895

GRAHAM-PAIGE SEDAN, 4-Speed Model 6-15, 1929 ... $1335

HUDSON 7-PASS. SEDAN, 1926 ... $850

WHIPPET "F" SEDAN, 1929 ... $995

MANY OTHERS

"ASK ANY PLIMLEY USED CAR OWNER"

THOMAS PLIMLEY, LTD.
Established 1893
1010 Yates Street Phone 697

DINSMORE BROS.
USED CAR BARGAINS

1925 Chevrolet Touring, in lovely condition. A real buy ... $300
1924 Master "6" Buick, in good shape, nice family car. A snap at ... $300
1925 Star coach, in first-class mechanical order ... $325

940 Yates Street Phone 144
Marmon and Roosevelt Dealers

1929 AUBURN 6-80 SEDAN. This has been thoroughly reconditioned and is like new. Less than one year old, and very low mileage. This is your chance to save many dollars on a practically new car, with a new car guarantee. Absolutely the best buy in town.

AUBURN MOTORS, LTD.
SALES AND SERVICE
1014 QUADRA ST PHONE 8227

ALL BARGAINS

1928 ESSEX four-door sedan, $590. 1926 Essex four-door sedan, $120. 1928 Dodge screen delivery, with licence. 1929 1½-ton Federal truck, pneumatic tires and licence, $235. 1½-ton G.M.C. truck, pneumatic tires, $375. 1911 Hudson coach, $200. 5-ton logging trailer, $300. Parts for all makes of trucks.

931 View Street
CLARKE'S GARAGE

GOOD VALUES IN USED CARS

You can be absolutely sure when a USED CAR is shown to you here that we will be just as careful of your interests and our own reputation as in the sale of a Dodge Brothers motor car.

1926 ESSEX COACH, in very good condition. A very quiet running and powerful car. Has seat covers ... $350

1928 DODGE BROTHERS SEDAN, overhauled recently. Very roomy and powerful car. Has disc wheels, bumpers, etc. ... $700

1923 CHEVROLET TOURING, in extra fine running order. All good tires ... $65

Open Evenings

A. B. HUMPHRIES MOTORS, LTD.
Phone 479 925 Yates Street

THE QUALITIES OF OUR NEW CARS ENABLE US TO OFFER WONDERFUL VALUES IN USED ONES

1929 BUICK BROUGHAM, in beautiful condition. Not a fault of any description. A car you will enjoy driving and that will give years of satisfying service. New car guarantee ... $1200

1930 STUDEBAKER SEDAN. A "Commander" that has only been run enough to properly break it in. Practically new and, of course, covered by our new car guarantee ... $1600

1927 PONTIAC LANDAU SEDAN, in absolutely first-class condition and fully guaranteed ... $700

Assortment of Others

H. A. DAVIE, LIMITED
McLaughlin-Buick and Marquette Cars
G.M.C. Trucks
[illegible]9 Yates Street 831 Johnson Street
Phone 6900

HERE YOU ARE!

PRICES YOU CANNOT BETTER!

1926 CHEVROLET TOURING ... $195
1929 JEWETT COACH ... $350
1927 PONTIAC LANDAU SEDAN ... $585
1924 FORD TUDOR ... $115
1923 HUDSON 7-PASSENGER SEDAN ... $195
1924 CHEVROLET TOURING ... $75

HERE ARE FOUR BEAUTIES

Come in and See Them

1929 ESSEX CHALLENGER TOWN SEDAN
1929 ESSEX CHALLENGER COACH
1929 ESSEX CHALLENGER COUPE
1929 ESSEX CHALLENGER SUPER-SPORT ROADSTER

OPEN EVENINGS

A. W. CARTER, LTD.
831 YATES ST. PHONE 960

REAL VALUES

1929 CHEVROLET Coupe, in excellent condition. A real reliable car at ... $375

1929 PONTIAC Cabriolet. Looks like new, first-class condition in every way. A real buy ... $800

1929 PONTIAC Sport Roadster. Nice shape. Owner must sell ... $695

McRAE, MELDRAM
Phone 1093 933 Yates Street
Open Evenings

WE HAVE SOME VERY EXTRAORDINARY BARGAINS IN NEW GARDNER AND HUPMOBILE CARS

CAMBRGE MOTOR COMPANY
View and Vancouver Streets

68 WANTED

USED CARS BOUGHT AND EXCHANGED. Masters Motor Co., Ltd.

WANTED—CAR, $20 DOWN AND $10 per month. What offers? Box 181, Colonist.

WANTED — FORD OR CHEVROLET coach, late model. Box 9881, Colonist.

69 BUSINESS OPPORTUNITIES

FISH. CHIP BUSINESS FOR SALE: good location. Box 9804, Colonist.

FOR RENT — BARBER SHOP. APPLY Suite 4, Bell Apts. Phone 7072X.

69 BUSINESS OPPORTUNITIES
(Continued)

GARAGE, CENTRALLY LOCATED, brick and tile construction, 60 x 60. Leased to reputable firm at $50 per month. Taxes $148. This shows a handsome return at the price of $4,000. Out-of-town owner says get offer.

CORNER GROCERY and general store in city. Shows turnover of $2,000 per month. Rent $64 monthly. A comfortable living for capable party. Price and particulars upon application.

CHRISTY, HALL & CO., LTD.
640 Fort Street Phone 373

GROCERY AND CONFECTIONERY—Just what you are looking for. Big profits on a small investment. This business is a profitable one and will be worth investigating. Wholesale references. Present owner has other interests. Full price $1,470, terms may be arranged for reliable party. Phone 7309R1.

GOOD CAFE—FORCED TO SELL ON account of poor health. Apply Box 171, Colonist.

HERE IS YOUR OPPORTUNITY—Rooming house, 34 rooms, close in; hot water every room, and heating, fully furnished, low rent, only $8,100. Also 8 rooms on Cook Street, near Fort, $1,000, and others. Bagshawe & Co.

OLD-ESTABLISHED BUSINESS—OWNER leaving city—Splendid opportunity for young woman to enter beauty parlor business. This business is established and paying, situated on main street. Price $1,250. Finances can be arranged. P. F. Ingram, 1208 Douglas Street. Phone 8996 and 4305L.

WANTED FOR CLIENTS — GENERAL store or grocery business in city, also general store Up-Island, price must be reasonable and good money-maker. Christy, Hall & Co., Ltd., 640 Fort Street, phone 373.

INQUIRIES FROM THE PRAIRIES

WANTED—Site for auto camp, a few acres on main road, near the city, on water, sewer and light. Fairly close to a beach.

Also good buy in rooming house, tea-rooms or small store.

Please send listings to

ROBERT GRUBB & CO.
1112 Government Street

70 BOATS AND LAUNCHES

ARMSTRONG BROS.—MARINE WAYS, expert machinists. 124 Kingston Street. Phone 3034.

EVER TRY WATER MOTORING? YOU can now, with the Boeing Pilot. The greatest value ever offered in an inboard power pleasure craft. The Boeing Pilot is nineteen feet long and comes completely equipped with motor, instruments, full electrical equipment, Spanish leather seats that may be converted to comfortable berths, and has a speed of up to twenty miles an hour. Delivered Victoria, $1,195. For information ask

THE MOTOR HOUSE (VICTORIA), LTD.
Corner Yates and Vancouver Phone 413

FOR SALE, SNAP — 16-FT. OPEN launch, 4-cycle engine. Phone 7765L1.

FOR SALE—A REAL LAUNCH, 26 FT. 8 ins., all brass fittings, very good sea boat, engine 8-horsepower, heavy duty Union. Inspection invited, trial any time. Apply 800 Wolseley Ave. Phone 2674R.

FOR SALE—JOHNSON RACING STEPper. J. O. Wheeler. 8408Y.

FOR SALE — LAUNCH, 38½ FEET, 6-cylinder engine, speed 18 to 10 knots, in good running order; price $350. Box 9970, Colonist.

JACK SMITH'S OUTBOARD HYDROplane and motor for sale, cheap. Apply 418 Courtney Street.

MARINE SERVICE STATION — HOME gasoline and kerosene, Home Diesel fuel and Eastern lubricating oils. Conveniently located at our wharf on Industrial Reserve, just south of Johnson Street Bridge. Walter Walker & Sons, Ltd. "A Fuel for Every Purpose." Phones 185-3467.

NEW CLINKER-BUILT CEDAR ROWboats, $30 up. Lindsey Boat Works, 842 Powell Street, Vancouver.

FOR SALE

POWER CRUISER, 30 ft. by 4 ft. by 4 ft., 34-h.p., 3-cylinder, 2-cycle Brail engine. Toilet. Galley with stove. Main cabin with four berths, springs and mattresses. Anchors, chains, ropes, compass, charts. Electric light. All good. Price ... $1600

WALTER ADAMS
417 Johnson Street Phone 5771

MARINE ENGINE BUYERS

THE FAMOUS KERMATH MARINE ENGINES, 1 to 4 cylinders, 6 to 200 horsepower.

JAMESON MOTORS, LTD.
Phone 2248 740 Broughton St.
Sole Distributors for Vancouver Island

WANT GOOD ROWBOAT, SUITABLE Evinrude. Phone 8917L.

PRETTY CABIN LAUNCH, 24 BY 8 FT. 6-H.P. Fairbanks-Morse engine, electric light; dinghy. Bargain ... $600

RODD BROS., GORGE BOATHOUSE
Phone 1721Y3

1930 EVINRUDE FOLD-LITE TWIN. $100. Phone 5857.

71 BUSINESS DIRECTORY

AUTO RADIATORS AND FENDERS

AUTO RADIATOR, BODY AND FENDER Specialists. Workmanship that cannot be excelled.

BURGESS BROS.
1209 Quadra Street Phone 2287

BRICK AND CEMENT

CHIMNEYS, FIREPLACES (SPECIAL designs), cement sidewalks, basement floors. Horspool, 363 Davida. Phone 2549.

CHIMNEY SWEEP

ROCKY BROOKS, CHIMNEY SWEEP. Phone 326.

BUILDERS AND CARPENTERS

ANYTHING IN BUILDING OR REPAIRS. Phone 1793. Roofing a specialty. T. Thirkell.

WELL-DESIGNED ATTRACTIVE HOMES. Remodelling, alterations, repairs, plans, estimates. Good work by experienced workmen. Joseph Knight, 6683L.

DRYGOODS—WHOLESALE

WHOLESALE DRYGOODS — TURNER, Beeton & Co., Ltd., wholesale drygoods importers and manufacturers men's furnishings, tents, "Big Horn" Brand Shirts, Overalls. Mail orders attended to.

EXPRESS AND TEAMING

JOSEPH HEANEY, LTD., 1306 WHARF Street and 405 Superior Street; phones 173 and 734. Safe and machinery moving a specialty.

EMBOSSED STATIONERY

PRIVATE STATIONERY, EMBOSSED IN any design or color. The Colonist Commercial Printing Dept. Phone 127.

FURNITURE MOVING

ABOUT FURNITURE MOVING, PACKing, shipping or storage, see Lamb Storage Co., Ltd., forwarders and distributors. Cut rates on freight to Eastern points. Office phone 1667.

MOVING? THE NEWEST AND LARGEST modern van in the city. Individual covers used. Phone 1420. Stockee's Transfer Co., Ltd.

LAUNDRY

SNOWDON HAND LAUNDRY — 700 Kings Road, near Douglas. Phone 716.

FLOOR SURFACING

WESTERN FLOOR SURFACING CO.
ANYTHING IN FLOORS — LAYING, sanding, finishing. Estimates free. Address 454 Gorge Road. Phone 5718.

V.I. HARDWOOD FLOOR CO.
738 Fort Street Phone 7371
Victoria's Leading Floor Specialists
Old floors renovated with electric machines

LITHOGRAPHING

LITHOGRAPHING — LITHOGRAPHING, engraving and embossing. Nothing too large and nothing too small. Your stationery is your advance agent. Our work is unequaled west of Toronto. The Colonist Printing & Publishing Co., Ltd.

MULTIGRAPHING, ETC.

MAILING, ADDRESSING, TYPING. Hollins, 1218 Broad St., phone 2866.

ORGANIZATIONS

CLUB'S GENERAL MEETING, THIRD Thursday, 8:30 p.m., Army and Navy Veterans.

PRINTING

WHY SEND YOUR PRINTING ORDERS East, when you can get them done better, quicker, and at the same price at The Colonist Printing Department?

71 BUSINESS DIRECTORY
(Continued)

PUBLIC STENOGRAPHERS

ETHEL SEYMOUR, 307 CAMPBELL Building, Douglas Street. Phone 2301. Authors' manuscript, law and general. Strictly confidential.

PLASTERING

J. ALLEN, PLASTERER — ESTIMATES given on plain or ornamental plastering, cement work, repairing, etc. Phone 6296. 2330 Beach Drive.

TAILORS

ENGLISH RIDING BREECHES, RIDING habits. Tom Fisher, Arcade Bldg. 1304.

TYPEWRITERS

TYPEWRITERS FOR RENTAL
STUDENTS may rent typewriters from us at these special rates. One month, $3; four months, $10. FREE INSTRUCTION BOOKS. Increase your efficiency by taking advantage of this offer. No charges for delivery.

REMINGTON TYPEWRITERS, LTD.
1008 Broad Street Phone 6888

WOOD

ALL DRY LAND FIR WOOD; GUARanteed never been in water. Get the best and pay no more. $5 cord, delivered. Phone 6946, night 2079. Gleneagles Wood Company.

BONE DRY MILLWOOD, $5.00 CORD. Dry blocks, $3.50 cord. Phone 1911.

DRY MILLWOOD, $6 PER CORD. KINDling, $6, in city limits. Phone 564.

CEDAR WOOD, $3.50 CORD. PHONE 3079 or 6848.

SHAWNIGAN LAKE FIR. STOVE lengths, half-cord, $3.00; one cord, $5.75; two cords, $9. Kindling, $3 half-cord. Inside blocks, $6 cord. We have sole agency for this wood. Phone 2998.

UP-ISLAND MILLWOOD — RODGER Wood Co. Phone 8004, night 6580L.

72 PROFESSIONAL DIRECTORY

AUCTIONEER

A. H. McPHERSON, CITY AUCTION Mart—Sales conducted anywhere. Phone 5365L1.

BARRISTERS

FOOT & MANZER
Barristers, Solicitors, Notaries, Etc.
Members of Manitoba, Alberta and British Columbia Bars. Phone 215
Bank of Nova Scotia Bldg., Victoria, B.C.

MEDICAL

DR. E. A. SCHILLING, SPECIALIST, 130 Kincaid St., Mount Vernon.

HEALTH HOME

HELIOTHERAPY, DIET, HYDROTHERapy, massage, convalescent cases a specialty. Victoria Vitelorium Health Home. 1394 Montrose Avenue. Phone 1089.

OSTEOPATHIC PHYSICIAN

DR. VERNON E. TAYLOR, REGIStered and licensed. 406-7-8 Belmont Building, phone 3864.

PATENT ATTORNEYS

W. C. WARNER, REGISTERED PATENT attorney, 819 Central Bldg., Victoria.

76 TO EXCHANGE, REAL ESTATE

BURNABY, B.C. SALE OR EXCHANGE. 1½ acres, nearly new, up-to-date four-roomed bungalow, electric light, gas, bath, toilet, cement basement, furnace. Garage. Good garden, fruits (large and small); poultry house 600 birds. Close car line, near Central Park. Exchange for larger modern house, with acreage, etc., up to 50 acres, good locality and situation anywhere. Vancouver Island preference. P.O. Box 537, New Westminster, B.C.

CALIFORNIA PROPERTY FOR VICtoria or vicinity. Apply Box 8136, Colonist.

WILL TAKE A GOOD BUILDING LOT or car as part payment on my new 5-room stucco bungalow. Box 196, Colonist.

78 HOUSES FOR SALE

COTTAGE FOR SALE, SPLENDID GARden, fruit trees and small fruit. Quick, phone 7879L.

FINE RESIDENCE, STANDING IN ACRE of grounds, in best part of Esquimalt; oak trees, fruit trees, lawns, hedges and garden. Entrance hall with cloakroom, large inner hall, living-room with fireplace, dining-room and den with fireplaces, large kitchen with pantry and laundry; five bedrooms, two with fireplaces, opening on to sleeping porch. House extra well built, with two large verandas, stone foundation, full 8-ft. cemented basement, nearly new furnace with new sawdust burner. Garage. House just newly painted with two coats. Price $7,000. For particulars phone 5708Y.

FOR SALE OR RENT—FULLY MODERN stone house. The lot is very nicely decorated with fruit trees and flowers. A very nice comfortable and pleasant appearance, both inside the house and around about the outside. Will exchange for suitable property. Apply 931 View Street. Clarke's Garage.

FROM OWNER DIRECT—NEW STUCCO bungalow, 5 rooms, hardwood floors, furnace, Oak Bay. $300 cash, balance like rent. Box 192, Colonist.

HIGH HEALTHY LOCATION—6 ROOMS, fully modern, cost $6,500. Sacrifice price, $5,150 on easy terms. Box 181, Colonist.

NEWLY RENOVATED SIX - ROOMED house for sale, gas and electric heaters, every modern convenience, good vegetable garden, ten minutes' walk from town, near park and beach, Fairfield. Box 87, Colonist.

NEW FIVE-ROOM BUNGALOW, EVERYthing up to the minute. Close to schools and car, walking distance to city. High location. From the owner, $5,000. Phone 8737R1.

OAK BAY—EXECUTORS' SALE. BEAUtiful 6-room residence, choice shrubs and fruit trees, close school, sea and car. Sacrifice $5,000. No agents. Phone 1293.

WILL EXCHANGE AND PAY DIFFERence, general store building, with six living-rooms above, in a good town in Saskatchewan, for dwelling in Victoria or vicinity. This property is now yielding $35 monthly on a three-year lease. George Dobson, phone 5418R.

78A AGENTS' OFFERINGS

BEAUTIFUL UPLANDS

A CHANCE to purchase a lovely home at a very reasonable price. Six rooms on ground floor, space for two bedrooms and bathroom upstairs. Wired for electric range and hot water. Large grounds with oak trees.

HOT WATER HEATING. OAK FLOORING

PRICE $10,500

Listing No. 470.

B.C. BOND CORPORATION, LTD.
1121 Government St. Phone 248-249

HIGH NORTH QUADRA

A NEW FOUR-ROOMED MODERN bungalow, standing on a very high location and commands a lovely view.

PRICE, ON TERMS, $4,100
Saanich taxes

For Appointment to View Phone 7309X1.

SAANICH REALTY OFFICE

ROCKLAND AVENUE

AN ATTRACTIVE, WELL-BUILT HOME of nine rooms, in charming secluded setting, in the best part of this exclusive residential district.

Entrance hall, large drawing and dining-rooms, library-den, and kitchen downstairs, four bedrooms and two bathrooms. Hardwood floors and hot-water heating. Garage. In excellent condition throughout.

$16,000

CHRISTY, HALL & CO., LTD.
640 Fort Street Phone 373

$650

BUYS FOUR-ROOMED COTTAGE, two lots, three-piece bathroom, chicken house, some fruit trees, good soil; a splendid chance for the workingman to start life over again.

G. S. DEAKIN
734 Yates Street Phone 2204

HOUSES BUILT ON INSTALLMENT plan. Modern homes for sale on easy terms. D. R. Bale, contractor. Fort and Stadacona. Phone 1140

> **To Out-of-Town Subscribers**
>
> Out-of-town subscribers who wish to answer advertisements in which only the telephone number of the advertiser is given may mail their replies to The Colonist, and The Colonist will communicate such replies to the advertiser.

78 HOUSES FOR SALE
(Continued)

COWICHAN BAY — WELL-BUILT frame and stucco house containing large sitting-room, kitchen, one bedroom, bathroom, toilet, large, high-ceiling basement, which would make three good rooms, wide veranda, commanding good view. Excellent water supply. Standing in five acres, wide seafront, very good anchorage. Splendid soil. Price $5,250 for a quick sale.

C. WALLICH
Real Estate and Insurance Agent
Cowichan Station, B.C.

GROSS REVENUE 20%, NET 17%

DUPLEX HOUSE, ground floor four rooms and bath; upstairs five rooms and bath. Taxes $64. Rents $53 per month. Price ... $3150

OAK BAY—Six-room stucco bungalow at the remarkable low price of ... $2900
Quick action required

FAIRFIELD — Five-room bungalow, in first-class shape. Nice high location. Cash $500. Price ... $2500

NORTH QUADRA—Five-room bungalow, right on Quadra at its best point. Large lot. Very desirable property ... $3150

Insurance in All Its Branches, Rentals, Loans, Business Opportunities

PACIFIC UNDERWRITERS & BROKERAGE, LTD.
1002 Broad Street Phone 1779

TYPICAL TUDOR HOME, WITH A CHARMING GARDEN, DESIGNED BY WELL-KNOWN LOCAL ARCHITECT, SITUATED JUST OFF BEACH DRIVE, WITH THE MOST GLORIOUS VIEWS, YET WELL SHELTERED AND SECLUDED, BEING ONE OF THE MOST ENTRANCING SPOTS IN OAK BAY.

EVERY room has a homey atmosphere. Attractive entrance hall, well proportioned, large drawing-room, inglenook fireplace. French doors to large sunroom, with access to a delightful miniature sunken garden, well-planned dining-room, modern, up-to-date kitchen, all electric conveniences. The bedrooms are charming. Fine stairway to upper floor, with room for more bedrooms if desired. Every room has a view of its own. The expensive finish and fixtures make this a very attractive offering at

$11,500
TERMS

VICTORIA REALTY & BUILDING, LTD.
810 VIEW STREET
PHONE 6144 OR 3038
Ask for the Real Estate Department

HERE'S A REAL "WALK-RIGHT-IN" SNAP

FOUR-ROOM BUNGALOW, good condition. Large garden, garage. City water and light. Near bus. PRICE INCLUDES EVERYTHING — FURNITURE, LINEN, DISHES, CUTLERY, GARDEN TOOLS, ETC., ETC., AND ON VERY EASY TERMS ... $1200

YOU WILL SPEND NO MONEY

WHEN you take over this dandy little four-room bungalow, with cement basement, three-piece bathroom, sunroom, for it has just been renovated, inside and out. Very easy payments at only ... $1900

ROYAL REALTY COMPANY
130 Pemberton Bldg. Tel. 8488

FIVE-ROOM MODERN DWELLING—Practically new, with 2 garages, chicken house, lots 100 x 120 feet, garden and fruit trees. Just outside city. Price $2,500. T. S. McPherson. Phone 1868.

SEMI-BUNGALOW

$2950

GOOD LOCATION, close to school and car line. Five-roomed bungalow down, with extra bedroom upstairs, full-sized cement basement with furnace and laundry tubs. Garage and nice-sized lot. We can sell you this home with a very small cash payment and the rest payable as rent. Phone us and let us show you over the property. The whole place is in first-class condition.

SIX ROOMS

$2500

CENTRAL LOCATION. Situated in good district, on a full-size lot, 60 x 130, this home is a bargain at above price. Living-room with open fireplace, dining-room and kitchen with pantry downstairs, three good bedrooms up. Full-size cement basement with furnace. Garage with concrete floor and driveway. The house is in excellent state of repair. If you are in the market be sure and let us show you this home.

GILLESPIE, HART & CO., LTD.

COMFORTABLE HOME, PLUS INCOME

LOCATED about five minutes' walk from the Postoffice, handy to Beacon Hill Park and also downtown shopping centre, is a very comfortable seven-room dwelling, with three large rooms and bathroom on the ground floor and four rooms upstairs. At very small expense one of these rooms could be made into a bathroom, and then the upstairs flat should easily rent for $35 per month, thus affording the owner a comfortable home with a good income combined. This property is in excellent condition throughout, is furnace heated, and can be bought for only ... $3000
(Terms will be given.)

THE ROYAL TRUST COMPANY
Real Estate Department
Belmont House Victoria, B.C.

COTTAGE CLOSE TO SEA

LARGE GARDEN, fruit trees and everything that makes life worthwhile, handy to street car, cement basement, large living-room. $500 cash, balance to arrange. Full price only

$2100

BRANSON, BROWN & CO., LTD.
Phone 1600 Corner View and Broad Sts.

A SPACIOUS HOME

$5500

MODERN, well-appointed eight-roomed home, standing on large lot, newly decorated inside and out. New garage and furnace. 18-in. granite foundation. This home cost over $10,000.

OAK BAY

$2850

SIX-ROOMED modern home in Oak Bay. The property is in first-class condition. Nonresident owner orders sacrifice sale.

$1600

FIVE-ROOMED bungalow and good lot, in city, with low taxes. Not a congested neighborhood. This is worth your investigation.

MENAREY, ROE & CO., LTD.
634 Fort St., Cor. Broad St. Phone 2300

OAK BAY — SEVEN-ROOM STUCCO HOUSE containing sitting-room, dining-room and den, all with open fireplaces, three bedrooms. Hot-water heating, oak floors. Standing in large, well-laid-out grounds; tennis court and lawns. An exceptionally nice home, close to transportation and sea. Lately reduced to ... $11,500
Or would sell house and part of grounds to suit.

SIX-ROOM BUNGALOW: large sitting-room with open fireplace, dining-room, den and two bedrooms. Cement basement. Close to bus and sea. Terms ... $4000

MARA, JONES & CO., LTD.
Established 1860
1212 Broad Street Phone 196

78 HOUSES FOR SALE
(Continued)

$350 CASH HANDLES THIS

A LARGE FOUR-ROOM BUNGALOW, situated just off Quadra, high ground, nice outlook, big sitting-room with fireplace, two large bedrooms, spacious kitchen with built-in effects, good plumbing, part cement basement, new furnace, inside in good condition, outside should have coat of paint. Nice lot with pretty flower garden. Price

$2300

$800 CASH

WILL buy excellent six-room house on quiet street near Oak Bay Avenue, has hardwood floors, built-in features, full cement basement. This house is in good condition, and the price is only

$3800

GOOD VALUE

A PRETTY STUCCO BUNGALOW, on quiet street, Oak Bay Direction, handy to cars. This charming little home contains five rooms and is in perfect condition. Just redecorated and painted from top to bottom, new roof, new furnace, stucco over shingle giving extra warmth, some nice oaks on the lot. Price

$3500
TERMS

$500 CASH

WHY pay rent when you can purchase one of the best five-room bungalows we have inspected in this class. Extra well built, all rooms are large, fine living-room with fireplace, sliding doors to dining-room, large kitchen, pantry, two extra large bedrooms, big basement, furnace, garage, two lots, nice quiet situation, with pretty outlook, near Gorge. Price

$2500
BALANCE LIKE RENT

$200 CASH

WILL place you in possession of a nice little bungalow of five rooms, basement, furnace, in fair condition, situated on Craigflower Road. You should see this. Price

$2100

B.C. LAND & INVESTMENT AGENCY, LTD.
922 Government St. Phone 0100

OAK BAY BUNGALOW BARGAIN—Five large rooms, living-room opening to dining-room and hall; basement, furnace; newly renovated inside and out. Near Monterey School. Only $3,500, on easy terms. Bagshawe & Co.

OAK BAY—NEAR MONTEREY SCHOOL, six-roomed home, pretty garden with fruit and ornamental trees. Open fireplace, three bedrooms, basement, furnace and garage. $500 cash will handle, with balance at $30 per month, including interest. Price $5,400. Phone 3900. Rostrevor & Gordon, 212 Union Bldg.

WATERFRONT COTTAGE

SEAVIEW ROAD, CADBORO BAY. Over 100 feet of waterfront, southern slope. Wonderful views. Nice soil, on about half acre, some small fruits, etc. Price only ... $3500
(Terms if desired.)

BRANSON, BROWN & CO., LTD.
Phone 1600 Cor. View and Broad Sts.

MARKED DOWN TO MEET A BUYERS' MARKET

SOUTH OAK BAY AVENUE—Seven-room, two-story house; has attractive living-room with open fireplace, dining-room with usual facilities, den, kitchen, separate pantry, three good bedrooms, three-piece bathroom; extra toilet downstairs, high cement basement, wash tubs, furnace. Large lot in garden, fruit trees, simple fence, garage. Lot is extra large. This property cost $8,000 and is sacrificed for quick sale. Built by present owner for his own use ... $4200

OAK BAY SPECIAL—Five-room bungalow, close to sea, on good residential street. Hardwood floors in living and dining-rooms and in hall, two bedrooms, attractively papered, cabinet kitchen, washroom. Garage. Large lot in lawn, ornamental shrubs and flowers. Price includes electric range and window shades ... $4000

FAIRFIELD—Pretty five-room bungalow with nice living-room, open fireplace, dining-room, cabinet kitchen, three-piece bathroom, full cement basement. Good lot, laurel hedge. This property is in good shape and will make the fortunate buyer a good home at low cost. Price ... $2975

E. S. WOODWARD
1119 Broad Street Phone 1765

BEAUTIFUL SUBURBAN HOME

SITUATED just outside city limits, within two miles of City Hall, opposite city park and close to popular bathing resort.

NINE-ROOM RESIDENCE

WITH five bedrooms, large sleeping porch, etc.; well built and in first-class condition, new furnace and many other conveniences.

ONE ACRE OF LAND

LAID out in lawns, flower beds and large oak shade trees, large garden at rear, garage. This is an ideal family home and is also exceptionally well suited for nursing or convalescent home.

LOW TAXATION

This is really cheap at

$6300

SWINERTON & MUSGRAVE, LTD.
640 Fort Street Exclusive Agents

FERNWOOD DISTRICT

ONLY $3,000 WHY PAY RENT?

WELL-PLANNED BUNGALOW

WE are quoting a decided bargain in this five-roomed bungalow, consisting of reception-room, dining-room with open fireplace and built-in features, kitchen and two bedrooms, three-piece bathroom, full-size basement, half cemented, garage with cement runway. Terms $600 cash and balance on reasonable terms.

This requires quick action.
Immediate possession.

H. G. DALBY & CO., LTD.
634 View Street, Opposite Spencer's
We Write Fire and Automobile Insurance

WATERFRONT LOT, TWO HOUSES, $3,700.

OAK BAY BUNGALOW, four rooms, furnished, including stove, $3,300; or unfurnished, $1,050.

LOVERS' HOME of four rooms, in choice part of Fairfield. Bull newly weds. $1,075.

HIRST REALTY SERVICE
610 Fort Street Phone 5177

OAK BAY

4-ROOM modern stucco bungalow; large living-room, open fire, kitchen and breakfast nook, 2 good bedrooms; close in school and bus service. Terms arranged ... $3150

THE CITY BROKERAGE
1069 Blanshard Street Phone 813

ILL-HEALTH REASON FOR SELLING

2½ ACRES and a fully modern six-roomed bungalow, situated 2½ miles from town. Full cement basement, furnace, three-piece bathroom, electric light and city water, fireplace in living-room. Land in fruits, garden and lawn. High, healthy situation. Just the home for a retired man who wishes to occupy his time.

ROBERT GRUBB & CO.
1112 Government Street, Victoria

$2000 — FIVE-ROOM BUNGALOW, Gorge district. Full basement, furnace. Garage in basement. Nice lot. Two minutes to bus, close school. Taxes only $19.

$3400—ROCKLAND AVENUE DISTRICT, close in. Five-room bungalow, in splendid condition, on large lot. An attractive-looking home in choice locality.

$2750—NORTH QUADRA DISTRICT. Practically new, large four-room bungalow with Summer kitchen, separate bath and toilet. Garage and woodshed. A beautiful lot, fenced, 60x100, fruit trees and small fruits. This is one of the nicest little homes in Saanich.

W. J. GILLILAND & CO.
1309 Douglas Street Phone 8683

78 HOUSES FOR SALE
(Continued)

WE WRITE ALL CLASSES OF INSURANCE

HIGH QUADRA

WE offer a well-built bungalow of five rooms, thoroughly modern in every respect. Three large bedrooms, large living-room and dining-room combined, with fireplace; Dutch kitchen, breakfast nook. Garage and nice garden. Price, on easy terms ... $3500

OAK BAY
CLOSE TO GOLF LINKS

A NEW FIVE-ROOM STUCCO BUNGALOW (not yet occupied). Hot-air furnace, oak floors, full cement basement. Garage. Good lot. Bus passes frequently. Price ... $5500

OAK BAY
NEAR OAK BAY HOTEL
CONVENIENT TO BEACH AND CAR LINE

A FINE SIX-ROOMED HOUSE, three good bedrooms, cement basement, furnace, all modern conveniences. Garage. Two excellent lots, beautiful garden, cement paths. Low taxes. This is good value at ... $4200

FAIRFIELD

SITUATED on the highest part of one of the best streets, a ten-roomed house consisting of drawing-room, dining-room, lounge, den, kitchen and five bedrooms. Splendid views over park and sea. If you are in the market for a real home, see us about this one. Price ... $8000

PEMBERTON & SON
Established 1887
625 Fort Street Phone 388

$2000—A COMFORTABLE BUNGALOW, containing large living-room with open fireplace, two bedrooms, kitchen and one small room, bathroom and basement. A few fruit trees and shrubs. Close to car line and sea ... $2000

CRAIGFLOWER ROAD. Close to new golf links. A splendid modern bungalow of five rooms, living-room and dining-room, two good bedrooms, kitchen with bins and glass cupboards, modern bathroom, concrete basement. Good garden, bearing fruit trees. Small chicken house. This bungalow is in excellent condition and a bargain at the price of ... $2750

SPLENDID HOME, CENTRALLY SITUATED, SACRIFICED FOR

$2650

SIX ROOMS, full concrete basement, wash trays. Garage. Good lot, with front and back garden, fruit trees. Convenient to business and in a good residential district.

Satisfactory terms arranged

KER & STEPHENSON, LTD.
Real Estate, Insurance and Financial Agents
1205 Government Street Phone 122

OWN YOUR HOME

$1300 — GORGE - BURNSIDE DISTRICT. Six-room house with full basement, on large lot and paved street, permanent sidewalks. On easy terms.

$2000—FERNWOOD DISTRICT. Semi-bungalow, six rooms. Here is a chance of a lifetime to buy on terms to suit yourself and at a great sacrifice. Full particulars at office.

$2500—OAK BAY DISTRICT. Bungalow, five rooms, all modern, in nice location on a large lot, all in small fruits and nice garden. Garage.

We have a splendid list of homes for sale, and it will pay you to see our list before buying.

K. E. HEATH
525 Yates Street Phone 874

$4750

OAK BAY STUCCO BUNGALOW

CLOSE to good beach, with sea view, well-built bungalow home of five rooms, central hall, large living-room, open fireplace, dining-room, Dutch kitchen, two bedrooms, three-piece bathroom, full cement basement, laundry tubs, furnace, garage; nice garden, convenient to cars and school; reasonable terms, or discount for cash.

$3500

OAK BAY HOME

$350 CASH, balance as rent, clear title, good six-roomed home, all modern conveniences, double living and dining-rooms, fireplace, convenient kitchen, three bedrooms and bathroom, cement basement, furnace, garage, nice garden, situated south of avenue, on good street, near schools.

$2950

FAIRFIELD BUNGALOW

NICE LOCATION. Bungalow of six rooms, open fireplace and other modern conveniences, central hall, double living and dining-room, kitchen with cooler, laid on, three bedrooms, three-piece bathroom, cement basement, pipeless furnace. Boulevarded street.

Half cash, balance on mortgage.

$3500

STUCCO BUNGALOW, THREE LOTS

NEAT MODERN HOME of five rooms, double living and dining-room, three-piece bathroom, two bedrooms, Dutch kitchen, basement. Three fine lots, under cultivation; small greenhouse.

Easy terms arranged.

HEISTERMAN, FORMAN & CO.
Phone 55 600 View Street

P. R. BROWN & SONS, LTD.
Reduced Prices

$2300—STUCCO BUNGALOW, living-room, open fireplace, two large bedrooms, good bathroom, linen closet, Dutch kitchen, new electric fixtures and blinds, basement, garage, a lovely garden, fruit trees, on a quiet street. On terms.

$2000—A GOOD, CLEAN, NEAT little bungalow of four rooms, living-room with open fireplace, three-piece bathroom, full-sized basement, closed-in sunporch; floors covered with good linoleum. We can arrange very easy terms for this.

$1700—STANDING ON HIGH ground, a neat, well constructed bungalow of five rooms, all in first-class condition and newly decorated throughout, basement, garage. Taxes only $12. Let us show you this.

$3000—VICTORIA WEST—Situated on nice quiet street, we are instructed to offer this unusual bargain, semi-bungalow of six rooms, all in the pink of condition, owner has purchased larger home and must sacrifice. There are three bedrooms upstairs, two-piece bathroom, separate toilet, a splendid hot-water heating system. Good cement basement, garage. If you are looking for a bargain let us show you this one.

P. R. BROWN & SONS, LTD.
1112 Broad St. Phone 1076

ALL BELOW VALUE

BURNSIDE—Four rooms, garage, two lots. Price ... $1,000
BALMORAL ROAD—Five rooms, bath and toilet, garage. Price ... $1,200
DOUGLAS STREET (close in) — Six rooms, bath and toilet, fenced lots. Price ... $1,300
JAMES BAY—Seven rooms, furnace, in perfect shape. Price ... $3,000

JOSEPH C. BRIDGMAN
604 Broughton St. Established 1858
ALBERT BURDON, Real Estate Dept.

$1500—EASY TERMS. TWO BLOCKS from City Hall. 7-room home, very substantial, good condition, bathroom, etc. Lot 60 x 120. Clear title. Ideal for roomers.

$1800—EASY TERMS. FOUR-ROOM bungalow, cement basement, garage, new barn for four, chicken houses, 2 nice lots, taxes $15, near 5-mile circle. Many others. Come in and talk to us. Also more listings wanted.

Patterson Realty, 390 Yates. Phone 973

78 HOUSES FOR SALE
(Continued)

A REVENUE PRODUCER

Two houses, each of seven good rooms.

TEN MINUTES' WALK TO CITY

The rents show a return over lease and increases of 11%. This can be increased by the expenditure of a small amount of additional capital.

PRICE FOR THE TWO, $5,700
Easy terms arranged

A BUILDING SITE SNAP

Fifty-foot lot on OLIVER STREET, OAK BAY. All improvements in and paid for.

PRICE ONLY $550

ALFRED CARMICHAEL & CO., LTD.
1010 Broad Street Phone 5500

78D SAANICH

BEST BUYS IN SAANICH HOUSES

RECENTLY BUILT STUCCO HOUSE, 6 rooms, washroom and bath, excellent garden, fruits and flowers; chicken house for about 100 birds, feed house. Listed only a few days. Three miles out. Bus passes. Light, city water and phone. $500 down ... $1650
Monthly terms

CHARMING LITTLE THREE-ROOMED COTTAGE, hot and cold water, basement and garage. Most excellent flower and vegetable garden. About $150 down, monthly terms ... $1250

SIX-ROOMED BUNGALOW BARGAIN — JUST OUTSIDE CITY, TWO BLOCKS STREET CAR. Basement, modern plumbing, open fireplace. EASY TERMS ... $1650

NEARLY ONE ACRE, NORTH QUADRA — Newly built, charmingly situated amongst trees, high location. Cosy little place, three rooms, open fireplace, lined mostly with Gyproc; shower, hot and cold water. Part good soil. $575 down ... $1300

Saanich Department
PEMBERTON & SON
Phone 388 Fort Street

79 WANTED TO BUY—HOUSES

HAVE YOU A HOUSE YOU WISH TO rent or property to sell? If so, list it with us, and we will do our best to give you satisfaction. Gillespie, Hart & Co., Limited.

WANTED TO PURCHASE

3-4-ROOM COTTAGE IN ESQUIMALT, ON EASY TERMS

WISE & CO., LTD.
Phone 3941
109 Pemberton Building

80 PROPERTY FOR SALE

DO YOU INTEND TO BUILD? WE CAN sell you a waterfront lot of over 5 acres, beautiful view, water and light. Price $3,000 on terms. This is a bargain.

GIRDWOOD & COMPANY, LTD.
614 Broughton Street

LINDEN AVENUE LOT—WONDERFUL bargain, $270. A gift at this price. Phone 6083R.

TWO BURNABY LOTS, CLEAR TITLE, for 1-ton truck or lots here. Phone 8078L.

SIXTEEN POINTS OF THE COMPASS

THIS is the extent of the view on "MIRAMONTES" on Seaview Road, Ten-Mile Point.

All the lots are waterfront, facing due south. All site facilities. Lots range from half-acre upwards.

Easy payments spread over a number of years.

Buy for your home as for appreciation in value.

BRANSON, BROWN & CO., LTD.
Phone 1600
Central Building, Victoria, B.C.

WATERFRONT PROPERTY, ROSE BAY, near Work Point Barracks, half acre, $1,200, terms. Owner, T. H. Slater, 911 Union Bldg.

80C OAK BAY

BEAUTIFUL OAK BAY LOT

THIS very fine corner lot has a south and west exposure and is studded with small oak trees. Situated on one of Oak Bay's finest boulevarded streets. We consider it one of the best buys in this class of lot now being offered. Price ... $800

J. A. WALKER & CO., LTD.
1105 Government Street Phone 1090

82 ACREAGE FOR SALE

FOR SALE — A VERY DESIRABLE homesite, comprising 14 acres, on North Pender Island, overlooking Port Browning Harbor, with splendid scenic view. For particulars, apply to Land Settlement Board, Parliament Buildings, Victoria, B.C.

HERE IS A REAL FARM BARGAIN—15 ACRES, all good land, cultivated. Splendid bulb land or dairy farm. Good seven-roomed house, bathroom, water laid on. Large barn and outbuildings. Running stream; 5½ miles out. Only $5,000, on easy terms. Exclusively, Bagshawe & Co.

SOOKE HARBOR WATERFRONTAGE—10 ACRES, all good land; 8 acres fenced with page wire, cultivated. Very good five-roomed bungalow, large barn, garage, chicken houses. Unfailing water supply. Reduced to $5,600. Bagshawe & Company.

5½ ACRES, CLEARED AND FENCED. Six-room house, with hot and cold water, electric light, open fireplace. Chicken houses for 800 birds. On main road, within ten miles of City Hall.

PRICE $2950

CROSS & CO.
Belmont House Opposite P.O.

1½ ACRES AT SHAWNIGAN LAKE, waterfront property at sacrifice price. Box 9843, Colonist.

EXECUTOR'S CLOSING-OUT SALE

70 ACRES HIGH LAND, Esquimalt district, within seven miles of city, just off paved road. Sparsely timbered, some rock. Secluded position. Would be excellent for fox farming or subdividing into small holdings. Six-room brick house, in good condition. Some outbuildings, fruit trees and garden. Taxes $90.

THIS PROPERTY MUST BE SOLD

$3500

Open to Offers

EXCLUSIVE AGENTS
CHRISTY, HALL & CO., LTD.
640 Fort Street Phone 373

85 FARMS FOR SALE

LARGEST CHOICE OF FARMS AND WATERFRONTAGE

ABOUT HALF ACRE, DEEP COVE, WATERFRONTAGE ... $850

TWO WATERFRONT LOTS, PORTAGE INLET. Beautifully situated, lovely view, facing south, timbered. Two minutes from bus. Cost owner over $1,500. Sacrificing one-third, terms. Each ... $600

A CITY HOME, WATERFRONTAGE LOT, 60 x 150. MODERN IN EVERY WAY. SITUATED AT DEEP COVE. ONE THOUSAND DOLLARS BELOW COST. $500 down, easy terms. Owner leaving district ... $4000

ABOUT 5 ACRES, SEAFRONTAGE. Beautifully timbered, FINE BOATHOUSE AND CONTENTS, WITH LIVING QUARTERS, on cement piers. Cost $1,500. Good water supply. Recently reduced on low price ... $6500

5 ACRES WITH ASSURED REVENUE. 9½ miles out. Beautifully kept, CHARMING HOME, six rooms. Loganberries and all kinds fruit. OWNER MUST RETURN PRAIRIE AND IS SELLING WAY BELOW VALUE ... $6000

SAANICH DEPT.
PEMBERTON & SON
Phone 388 Fort Street

SASKATCHEWAN FARMS — IF YOU want to buy or sell, write to L. B. Hess, Notary Agency, Macrorie, Sask.

85 FARMS FOR SALE
(Continued)

CHICKEN RANCH—EASY TERMS. SIX miles out, Wilkinson district. 4 acres, some good bottom land, balance rocky and treed. Comfortable cottage of 5 rooms, open fireplace, veranda, chicken houses for 800 birds. Price $1,850, terms of $200 cash, balance as rent.

JOHN GREENWOOD
Bank of Toronto Bldg., 1400 Douglas St.

$3675 — GORDON HEAD FARM, nearly four acres, sweet cottage; level ground, outbuildings. Rine 1330.

GLENCROFT POULTRY FARM. MAIN highway, twenty-five minutes from city. Comfortable five-room house, new bathroom, phone and light. Five acres cleared, some bottom land. 5,000 sq. ft. laying houses. Brooder house, stove and incubators included as well as kitchen range, blinds and lino. Taxes only $22. Only $1,100 cash and assume. Andrews Realty, 1405 Douglas St. Phone 2736.

86 FARMS FOR RENT

EAST SOOKE

40 ACRES OF GOOD LAND. Comfortable five room bungalow, barn for twenty head. Good grazing land, excellent orchard. Fine beaches. Excellent opportunity for Summer camp. Good fishing. Rent $40 per month.

PEMBERTON & SON
625 Fort Street Phone 388

> **LAKESIDE LOTS**
>
> Several good lots with frontage on picturesque lake. Half an hour from the city. Prices from $300 each.
>
> A. S. BARTON
> 170 Pemberton Bldg. Phone 2081

> **$300 Cash**
>
> **Near Fort and Yates Streets**
>
> House, eight rooms, well decorated in and out, spotlessly clean, good built-in features, open fire, reception hall. Dining and living-rooms and hall have polished floors. Wood lift, cement basement, all floored, laundry tubs, furnace, and garage in basement. This house is especially well built and looks like new, and all ready to move into. Lot is nice and large, and in a good location. This is something we can recommend. Please note our price and terms.
>
> $3000
>
> Only $300 cash, balance as rent.
>
> **ARTHUR E. HAYNES, LTD.**
> Fire and Auto Insurance, Collections, Loans
> 725 FORT STREET
> Phones
> Real Estate Dept. 815; Evenings 8743R

THE BANKRUPTCY ACT

IN THE ESTATE OF THE CAPITAL CITY CONSTRUCTION COMPANY, LIMITED
Authorized Assignor

NOTICE TO CREDITORS

Notice is hereby given that The Capital City Construction Company, Limited, of Victoria, B.C., did, on the 27th day of June, 1930, make an authorized assignment of all its property for the benefit of its creditors, and that E. H. Tyrwhitt Drake, Esq., Official Receiver, has appointed me to be custodian of the estate of the debtor until the first meeting of creditors.

Notice is further given that the first meeting of creditors in the above estate will be held at the office of the Official Receiver in the Court House, Bastion Square, Victoria, B.C., on Thursday, July 10, at 3:30 P.M.

To entitle you to vote thereat proof of your claim must be lodged with me before the meeting is held.

Proxies to be used at the meeting must be lodged with me prior thereto.

And further take notice that at such meeting the creditors will elect the permanent trustee.

And further take notice that if you have any claim against the debtor for which you are entitled to rank, proof of such claim must be filed with me or with the trustee when appointed, otherwise the proceeds of the debtor's estate will be distributed among the parties entitled thereto without regard to your claim.

Dated at Victoria, B.C., this 30th day of June, 1930.

J. P. ERRINGTON,
Custodian.
Central Building, Victoria, B.C.

GOVERNMENT OF BRITISH COLUMBIA
DEPARTMENT OF PUBLIC WORKS

PUBLIC NOTICE

Vancouver Island to Denman Island Ferry

Pursuant to the "Ferries Act," Chapter 97 of the Revised Statutes of British Columbia, 1924, and amendments thereto, a ferry has been established by Order-in-Council No. 588, approved May 8, 1930, across Baynes Sound, between Denman Island and Vancouver Island.

Sealed tenders, endorsed "Tender for a Charter for a Ferry Between Vancouver Island and Denman Island," will be received by the Minister of Public Works up to twelve o'clock noon of Wednesday, July 9, 1930, for a five-year charter to operate and maintain a ferry service between Buckley Bay, Vancouver Island, and Denman Island Wharf.

Forms and conditions of tender, together with other information required, may be obtained from the undersigned on or after Tuesday, June 24, 1930, and tenderers will be required to state on their tender the amount of annual subsidy required by them.

Tenders must be made out on the forms supplied and signed with the actual signature of the tenderer.

The lowest or any tender will not necessarily be accepted.

Tenders will be opened in public at the Parliament Buildings at three-thirty P.M. of the ninth day of July, 1930.

P. PHILIP,
Chief Engineer.
Department of Public Works, Parliament

"POUND DISTRICT ACT"

Pursuant to the provisions of Section 11 of this Act, notice is hereby given of the appointment of W. T. Reath, of R.M.D. 1, Victoria, as deputy poundkeeper of the pound established in the Happy Valley District, in the Esquimalt Electoral District.

The location of the pound premises is on Lot 4, Map 3080.

WILLIAM ATKINSON,
Minister of Agriculture.
Department of Agriculture, Victoria, B.C., June 23, 1930.

FARM FOR SALE

Tenders will be received by the undersigned on to and inclusive of Monday, the 28th day of July, A.D. 1930, for the purchase of the following described farm property, viz., Lots 7 and 8 of Section 10, Otter District, as shown on registered Plan No. 1910, comprising 18 acres.

This property is nicely located about three miles from Sooke Harbor on the main highway.

The soil is of a good quality, about one acre of which is cleared.

There are three small buildings on the property.

Terms: 20% Cash, with the balance spread over a period of years not exceeding fifteen, in manner to suit the purchaser, with interest at 6% per annum.

For further particulars apply to

LAND SETTLEMENT BOARD,
Parliament Buildings, Victoria, B.C.
Victoria, B.C., June 27, 1930.

THE CORPORATION OF THE DISTRICT OF SAANICH

Public meetings will be held at the Tillicum School on July 7th, and at the Cloverdale School on July 8th, commencing at 8 p.m., to explain By-Law No. 440, being the "Garbage Service By-Law," which will be placed before the electors in the district concerned on July 10th, 1930, at the Tolmie (new) School.

E. R. F. SEWELL, C.M.C.

Vancouver Island News

STREET PARADE IS FEATURE AT PORT ALBERNI

First Effort Made to Hold Celebration Befitting Dominion Day Holiday —Weather Ideal

LENGTHY LIST OF SPORTS EVENTS

PORT ALBERNI, July 2.—The city of Alberni celebrated Dominion Day for the first time in its history by holding a street parade, sports, games and many other events. The event was a tremendous success and the streets and sport grounds were crowded with hundreds of onlookers, including not only local residents, but many West Coast visitors. The whole affair was organized and carried out by the Native Sons of Canada, and as a result a substantial sum was realized which will be carried over to next year's events.

STREET PARADE

The street parade was outstanding and there were many floats, decorated cars and comic entries, the winners being:

Decorated car—Canadian Daughters.

Decorated float—Belle of Port Alberni, owned by Mrs. W. Hamby.

Comic group—The Black Watch.

Decorated float—1, West Coast Motors; 2, Ladies of the Royal Purple.

Decorated bicycle — Glen Weismiller.

Dressed baby carriage — Native Daughters.

Dressed group—Canada.

Group of five—Going back to Dixie.

Group of six—Haywire Band.

THE SPORTS

The sports held at the City Park were the finest for years. One event which attracted great interest, especially among the locals, was that of splicing the wire cable, the first prize being $100 and the second $50, while other loggers' sports included sawing a two-foot log, and also chopping a two-foot log.

The results of the sports were:

100 yards, boys under 16—1, Joe McGrainor; 2, Jack McKay.

100 yards, boys under 14—1, Cecil Dixon; 2, Hugh Patterson.

75 yards, boys under 10—1, Dick Harrison; 2, Jack Ellis.

Boys' relay race—1, Hart Brown, Cecil Dixon, Ted Fraser and Jack Flannagan.

Running broad jump—1, Jack McKay; 2, Cecil Dixon.

Girls' rope climbing—1, Doreen Paul.

Boys' rope climbing — 1, Frank Smith; 2, Robert Kyle.

High jump—1, A. Nelson; 2, M. Hanning.

100 yards, girls under 18—1, Erica Mousley; 2, May Byrne; 3, Stella Weston.

100 yards, girls under 14—1, Margaret Rose; 2, Roxanna Connelly; 3, Donna Smith.

Girls' high jump—1, Beth Robertson; 2, Pat Robertson.

Girls' relay—1, Marona McLean, Beth Robertson, Erica Mosley and Edna McLean; 2, Vera Rooney, May Byrne, Stella Weston and Francis Strain.

Girls' running broad jump—1, Beth Robertson; 2, Francis Strain.

50 yards, stout ladies—1, Mrs. Bennett; 2, Mrs. Mowatt.

50 yards, married ladies—1, Mrs. A. Rowan; 2, Mrs. Beveridge.

Ladies' potato race — 1, Mrs. Rowan; 2, Mrs. Venvrice.

50 yards, unmarried ladies — 1, Erica Mousley; 2, Beth Robertson.

Ladies' egg and spoon race—1, Mrs. A. Rowan; 2, Mrs. Pettie.

100 yards, open—1, W. Hartle; 2, J. McCrimmon.

One mile, open—1, Joe Brown; 2, E. Bartram.

220 yards, open—1, Jack Harris; 2, Walter Harris.

Stout men's race—1, Bid Croft; 2, A. West.

Married men's race—1, F. Harrison; 2, R. Brown.

Relay race—1, Joe McCrimmon, Jack McKay, Eric Hibbert and Walter Harris; 2, W. Bartram, G. Harris, J. Bunnard and J. Harris.

Broad jump, open—1, Jack McKay; 2, Art Nelson.

Tug-of-war—Native Sons winning team being George McGarrigle, E. Crowell, T. McGarrigle, B. Fraser, C. Cliffilar, G. Peele and B. Brown.

Splicing the wire cable—1, Mike Andrews and George Hubbert, of Great Central Lake Mills; 2, Ray Dickerson and Alex Simms, of the Alberni Pacific Mills.

Sawing contest—1, Henry Robertson; 2, A. Lunstrum.

Chopping contest—1, H. Robertson; 2, Red Larson.

Boxing—Kelly vs. Murphy, draw; Tassie vs. Spenrer, draw; Glover vs. Butts, draw; Eichland vs. Miller, decision to Eichland. Woods (Vancouver) vs. Wing Hay (Port Alberni), Wing Hay by knockout in fourth.

Farewell Recital In Home District

NANAIMO, July 2.—The farewell piano and vocal recital presented by Miss Beth Emery in the St. Andrew's Church, Monday night, was well received by the enthusiastic audience present. Miss Emery, throughout the whole of the programme, displayed great skill, proving beyond a doubt her great gifts both as a singer and pianist.

Mr. McArthur Dies

NANAIMO, July 2.—The death occurred in the Nanaimo Hospital early Monday evening of Mr. Colin McArthur, a pioneer and highly respected member of the staff of the Capitol Theatre. He was born in Scotland, and was a World War veteran. He leaves, besides his wife, five children, three sons, John, Peter and Colin at home and two daughters, Mrs. R. McDonald, of Nanaimo River Valley, and Miss Elizabeth at home.

VARIED SPORTS AT COURTENAY

CRICKET, BASEBALL AND LOGGERS' COMPETITIONS ARE AMONG ATTRACTIONS

Dominion Day Well Celebrated at Up-Island Town—Mitchell Does the Hat Trick

COURTENAY, July 1.—With a cricket match, baseball games and logger's competitions in Lewis Park and the added attraction of two airplanes circling overhead, Courtenay was the centre of attraction on Tuesday for the first of July celebrations.

Mr. Victor Eccles' eleven from Vancouver and the Courtenay club had a most delightful day's cricket, which resulted in a win for the visitors on the first innings by a score of 118 runs to 96. Bowling for the Vancouver eleven, J. C. Mitchell sent three of the local players back with successive balls thus accomplishing the hat trick. The scores:

Eccles XI's Innings

A. Smith, c Idiens, b McLaughlin	6
H. Smith, b Inglis	20
W. Davis, c Tull, b McLaughlin	8
P. T. Dale, c Beaulier, b Inglis	16
J. Smalle, c Mall, b McLaughlin	0
D. A. Copper, c Duckitt, b Inglis	3
L. T. Brown, run out	14
J. C. Mitchell, b Grier	12
G. Brookes, b Grier	29
W. Burns, not out	3
V. G. Eccles, c King, b Grier	7
Extras	0
Total	118

Courtenay's Innings

Idiens, c Smalle, b Mitchell	23
F. Ellis, c and b Dale	35
O. L. Bourdillon, b Dale	3
P. V. Hall, b Mitchell	4
P. McLaughlin, b Mitchell	0
King, b Mitchell	0
Inglis, b Mitchell	4
Beaulier, c Smith, b Dale	0
Grier, b Mitchell	0
Tull, not out	0
Duckitt, b Dale	0
Extras	7
Total	76

LOGGERS' SPORTS

Results in the loggers' competitions were as follows:

Log bucking—1, O. Berg, Bloedel Camp 3; fifer, A. Anderson, 2.42 mins.; 2, Axel Erickson, Comox Logging Camp 3; fifer, Bob Larson, 2.56 mins.; 3, W. Leitback, Bloedel; fifer, O. Roderick, 3.00 mins.

Eye splicing—1, Jack McQuinn, 3.02 mins.; 2, Jack Downey, 3.13 mins.; 3, Mac Grant, 3.16 mins.

Pole rolling—1, Peterson, 6.1-5 secs.; 2, Bob Larson, 9.1-2 secs.

SCHOOL BUILDING WILL BE ERECTED

Nanaimo to Provide for Manual Arts, Domestic Science and Other Work

NANAIMO, July 2—Work commenced yesterday morning in connection with the erection of an additional school building of reinforced steel and concrete construction, for use in the proposed extension of manual arts, domestic science and the introduction of commercial work in the city school system. Plans and specifications having been prepared for that part of the scheme to be completed before school opening in September. Tenders were called for, and on Saturday afternoon the Board of School Trustees met to consider them. Twenty three were successful in receiving the contract, at a figure of $7,236. The contractor has agreed to employ local labor. This undertaking should therefore be helpful at this time to a number of experienced men, from among the many known to be in need of work.

Y.P. League, Duncan

DUNCAN, July 2.—The literary department, committee vice-president, Miss Muriel Herd, had charge of the weekly programme of the Young People's League at the United Church on Monday evening. Devotional exercises included prayer by Mr. A. Burkholder, and Scripture reading by Miss Florence Maitz. Miss Herd gave an interesting talk on her trip over the old Cariboo trail to Prince Rupert and Hazelton. The attendance was about twenty-five.

Man With Blowlamp: "Wot makes me laugh, 'Eri, is the way folks watch us when we're doin' a job o' work."

—The Humorist.

REV. P. R. KELLY IS BEREAVED

NANAIMO, July 2.—Monday night Rev. Peter R. Kelly received word of the death of his mother, Mrs. Price, of Skidegate, Queen Charlotte Island, who died on Sunday morning last at the age of sixty-eight years, after an illness lasting since February. She was predeceased by her husband three years ago, and is survived by Mr. Kelly, her only son, who has been minister in charge of the Indian Church here for the past fifteen years.

DANCE BRINGS FETE TO END

Many Attend Function at Port Alberni Community Hall, Which Terminates Celebration

PORT ALBERNI, July 2.—The July 1 celebrations were terminated last evening in the Legion Community Hall, under the auspices of the Boys of Canada. The hall was decorated with the national colors and was crowded with people, many maple leaves. There were many out-of-town guests present, especially a large number from the West Coast.

Among those noticed were Mr. and Mrs. Dave Wilson, Mr. and Mrs. E. J. Crook, Mr. and Mrs. D. Turner, Mr. and Mrs. Paskin, Mr. and Mrs. R. Murray, Mr. and Mrs. Colin Wilson, Mr. and Mrs. A. L. Walker, Mr. and Mrs. A. MacNeill, Mr. and Mrs. Jack Grandy, Mr. and Mrs. C. Lee, Mr. and Mrs. Harold Haines, Mr. and Mrs. Albert Wood, Mr. and Mrs. F. O. Weaver, Mr. and Mrs. Fred McLean, Mr. and Mrs. T. Christie, Mr. and Mrs. Roy Hanna, Miss Mary Wood, Miss Jean Wood, Miss Betty Hilton, Miss Alice Roff, Miss Freda Hilton, Miss V. Hannay, Miss Jean Wood, Miss Lucy Bellamy, Miss Agnes Clarkson, Miss Lenore LeBlanc, Miss Lola Whitworth, Miss Lila Smith, Miss J. Strain, Miss Christian Ross, Miss Doris Bird, Miss Mary Hood, Mrs. Warren, Miss O'Brien, Mrs. Crowshaw, Mrs. White, Mrs. Harris, Miss Marion Mair, Miss Christie Mair, Miss Roma Stillwell, Messrs. Joe McCrimor, N. Harris, John Beie, Jack Harris, George Harris, A. S. Hanna, Gordon Lamming, Elmer Glasspie, W. Ross, D. Broad, George Shaad, Alex McIntyre, George McGarrigle, Jack Elliott, Fred Patton, William Brown, Alex. Wood, Fred Lindsay, and many others.

Politician: "Yes, I am retiring from public life on account of sickness."

Friend: "You look pretty healthy to me."

"Oh, I'm well enough, it's the public end my party who sra sick of me."

HOW NOT TO ASSURE PROSPERITY

—Rose in the Boston Herald.

DUNCAN UNITED S.S. PICNIC HELD

DUNCAN, July 2.—The Duncan United Church Sunday School held its annual picnic on the beach at Cherry Point on Tuesday. Cars left the church at 9 a.m., returning after sunset. One hundred and fifty children, parents and friends spent an enjoyable day. Softball, baseball and other games were played. The lady teachers were in charge of refreshments, the superintendent, Mr. R. A. Thorpe, and associate superintendent, Mr. A. Burkholder, were in general charge of the outing.

TENDERS TO BE SOUGHT SHORTLY

Building of Nanaimo Waterworks Dam Will be Undertaken at Early Date

NANAIMO, July 2.—Following the regular meeting of the city council last night, the council in committee as a whole received the reports of the engineers on the water project when Engineer Muckleston informed the council that specifications were ready, and agreements drawn up, also that all plans are nearing completion so that it is expected that everything will be in readiness in a week or so to call for tenders for the building of the new dam.

The city engineer will take back to the road work with him another eight or nine men, so that in a short time nearly forty men will be on that work to get it completed in time to haul in the material for the dam.

The competitive essays submitted by the public school children of the city for the naming of the new dam were also opened, but, however, no decision was arrived at, but as soon as all the essays can be carefully considered the winners will be announced.

Have Narrow Escape When Car Overturns

QUALICUM BEACH, July 2.—Mr. R. H. Lyons, of Victoria and James Island, who with his wife and two sons has been spending the week-end at the Qualicum Beach Hotel, had a very narrow escape from what might have been a serious accident.

Returning from Comox on Monday afternoon with some friends, Mr. Lyons, of the Brakes Jammed, causing the car to skid and turn a complete somersault. The car was badly damaged, and more unfortunately the broken glass cut the boy's face and hand. Dr. Campbell Davidson attended and dressed the cuts. The party was able to return to Vancouver on Tuesday.

A little girl had been put to bed and would permit no calling for mother.

Mother (very angry at bottom of stairs): "If you do not stop calling down here I shall have to smack you."

Little girl: "But I am not calling down there, I am calling up here."

PORT ALBERNI SEES LACROSSE

Fine Points Presented to West Coast Fans by Finest Exponents of Canada's National Game

PORT ALBERNI, July 2.—The feature of the July 1 sport celebrations, which caused the greatest interest, was a lacrosse game between Port Alberni and a team selected by the Belmont Lacrosse League, San Mateo and Uchucklet. It was the first time that lacrosse game had been played in Port Alberni, and great enthusiasm has been shown in the game especially among the boys of the town. Before the game six hundred persons attended the game and the excitement ran high. Lacrosse sticks for the game had been kindly loaned by the Better Lacrosse League of Vancouver. Already boys are getting busy manufacturing sticks for their own use, but it is expected that an effort will be made to provide proper sticks in order to foster the game.

Many old timers took part in the game, and showed that time has not lessened their knowledge of handling their sticks. This was especially so of Fred Weaver, Fred Wilson and Sammy, while Fred Patton, who was the youngster of the teams, gave a good display. Dave Wilson, head of the B.C. Packers at Kildonan, showed up well for the Alberni team. Former Victorians who took part in the game were Gordon Campbell, Jack Wilson, Fred Patton, Fred Wilson, while "Cotton" McDougall was on the side lines ready to jump into the fray. The game ended in a draw, 5-4, in favor of Port Alberni.

HOLDS FLOWER SHOW

Qualicum Beach Women's Institute Organizes Display of Summer Blooms

QUALICUM BEACH, July 2.—The Qualicum Beach and District Women's Institute held a successful flower show in the Farmers' Institute Hall on Saturday. The attendance and entries were not as large as last year. The prize winners were:

Bowl of roses—1st, Mrs. Bradley Dyne; 2nd, Mrs. Hodgson.

Basket of Bachelors—1st, no award; 2nd, Mrs. G. Mann.

Two specimens of one variety of roses—1st, Mrs. R. Hodgson; 2nd, Mrs. Bradley Dyne.

Six varieties of roses—1st, no award; 2nd, Mrs. Maut.

Bowl of sweet peas, greatest number of varieties; 1st, Miss Hickey; 2nd, Miss P. Norris.

Pansies—1st, Mrs. Maut; 2nd, Mrs. Bradley Dyne.

Delphiniums—1st, Mrs. R. Hodgson.

Perennials—1st, Mrs. Bradley Dyne; 2nd, Mrs. Fisher.

Bowl of mixed flowers—1st, Mrs. Fisher; 2nd, Mrs. Maut.

Table decoration—1st, Miss H. Hickey; 2nd, Miss K. Hickey.

Wild Flowers (junior)—1st, Mary Maut; 2nd, Francis Thrall.

Mrs. Drewery Dies

NANAIMO, July 2.—The death occurred at an early hour Sunday morning of Mrs. Florence Drewery, in the local hospital after a lengthy illness. A resident of this city for the past twenty years, she was fifty-two years of age and a native of England. She leaves one son, Fred, of Nanaimo, one sister, Mrs. A. Ringwood, living in Nanaimo, and four sisters and one brother living in England. The funeral took place Monday afternoon at 3 o'clock from the D. J. Jenkins' Parlors, Canon H. V. Hitchcox officiating. The pallbearers were E. Alexander, C. Carr, W. Hoodless, J. Cannon, H. Vollmers and G. Barclay.

Dover, England, has appointed an official city guide for tourists.

LIBERAL LEADER BACK FROM NORTH

VANCOUVER, July 2.—Mr. T. D. Pattullo, M.P.P., provincial leader of the Liberal party, passed through the city this morning on his way back from Skeena constituency, where he and Mr. George S. Pearson, K.C., for Revelstoke, addressed a series of meetings in behalf of Mr. Olaf Hanson's campaign against Mr. J. C. Brady.

Skeena shows every indication of swinging back into the Liberal column, he said.

Mr. Pearson went to Nanaimo and Mr. Pattullo to Victoria for a day. The leader will return in time to leave Thursday evening with Hon. Ian Mackenzie for Revelstoke, where they will join Premier King for his tour of the province.

Afterwards Mr. Pattullo and Mr. J. W. de B. Farris, K.C. will make a speaking tour of the chief centres of the province.

Don't believe that a woman believes all that a man believes she believes.

MAYNARD & SONS

Auctioneers

Instructed, we will sell at Salesrooms, 727-729 Pandora Avenue

TOMORROW, 1:30 P.M.

Exceptionally large assortment of well kept

Household Furniture and Furnishings

Including: Combination Gramophones and Radios, 3 Cabinet Gramophones and Records, Ladies' Oak Secretaire, Walnut Arm Chair and Rocker with Library Table to match, set of 4 Chinese Tea Tables, Fumed Oak Arm Chairs and Rockers, Fumed Oak Library Table, Fumed Oak Hall Seat and Mirror, almost new portable Electric Singer Sewing Machine, 3 Drop-Head Sewing Machines, Rattan Arm Chairs, upholstered Arm Chairs, Oak Hall Stands, Fumed Oak Divanette, Sanitary Couches, good Carpets and Rugs, Golden Oak Dining Table, two sets of Dining Chairs, large Oak Buffet, Oak China Cabinet, Sideboard, Cell Clubs, Radio complete Plated Ware, Flat-Top Office Desk, Office Chair, Gents' almost new Bicycle, very good Single and Full-Size All-Brass and Enameled Beds, Springs, and Felt Mattresses, good Dressers and Stands, Chest of Drawers, large number of Tables, Chairs, Rockers and Couches, Steel Ranges and Cook Stoves, Kitchen Tables and Chairs, large assortment of Cooking Utensils, Crockery and Glassware, Plated Ware, another pair of Cement Veranda Vases, trunks, Refrigerators, Lawn Mower, Hose, Hand Truck, etc.

Also at 10:30 in Our Stockyard: Small sale of Poultry, Vegetables, Goats, Rubber-Tired Buggy, etc.

MAYNARD & SONS

Auctioneers Phone 837

McCloy & Co.

Auctioneers

SALE TODAY At 1:30 P.M.

In Our Large Auction Hall Corner Pandora Avenue and Blanshard Street

Household Furniture and Miscellaneous Effects

All as previously advertised.

Terms—Cash No Reserves

NOW ON VIEW

McCloy & Co. Auctioneers

ANTIQUES

Art Furniture, Etc.

Bartholomew's

1110-16 and 1025 Fort Street

Largest Selection on Pacific Coast

They Are Selling Quickly

At the very low price we are asking (no more than you pay for a pair of shoes).

Get a brand new

WILSHIRE

I-ON-A-CO BELT

before they are all gone.

Established 1903 Stewart Williams & Co. PHONE 1524 AUCTIONEERS

Officer: 312 Sayward Bldg. Phones: 1324

527 Yates St. 3404

BUSINESS MEN SAY:

"Those Colonist Want Ads Do the Trick EVERY Time"

"Why Joe, from this batch of inquiries we'll be able to select a responsible dealer in every city in our territory, and it certainly beats your plan of making personal calls doesn't it?" . . . It's a proven fact that Colonist Want Ads DO GET THE BUSINESS . . . The people of this community are consistent readers of The Colonist Want Ads and therein lies the secret of their productiveness.

LOOK OVER THIS PARTIAL LIST OF OPPORTUNITIES

No matter whether you have a business or a bird cage for sale . . . Whether you want to engage a carnival for the district fair or a house man to tend your lawn and garden, The Daily Colonist Want Ads may be relied upon to "turn the trick EVERY time."

The Daily Colonist WANT AD Department

PHONE "ONE-ONE"

Classified Department Open 8 a.m. to 10 p.m.

SEE CLASSIFIED PAGE FOR COMPLETE LIST OF TODAY'S WANT AD OPPORTUNITIES

THAT CERTAIN PARTY

A Shadow

By Jack Wilhelm

KRAZY KAT

POLLY AND HER PALS

Playing With Fire

By Cliff Sterrett

TILLIE THE TOILER

The Long and Short of It

By Westover

JUST LIKE A WOMAN

S'MATTER POP

No Thicker Than a Matchstick

By C. M. Payne

EMBARRASSING MOMENTS

DIXIE DUGAN

Anyway, He Says He Cares

By J. P. McEvoy and J. H. Striebel

SKIPPY

A Good Offer

By Percy L. Crosby

Street Orator—"We must get rid of Radicalism, Socialism, Bolshevism, Communism, and Anarchism!"

Voice From the Crowd—"And while we're about it, why not throw in reincarnation?"

The newly-rich father was visiting the son. "Where the hell does I'm takin a fancy to you, son and I'd like to buy it for my children."

"I'm sorry, sir, but we can't sell it. But I'll tell you what we might do—we might buy your children for the zoo."

The man who leaves his wife much while he is alive, will probably leave her very little when he is dead.

COLONIST DAILY COMIC FEATURE

Happy Hooligan

Registered U. S. Patent Office

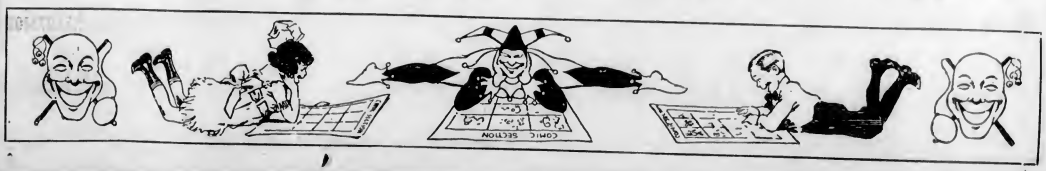

MARINE and TRANSPORTATION

Immigration Department Ruling Will Be Accepted By National Steamships

VANCOUVER, July 2.—Expectation that the Canadian National Steamships organization will comply without friction with the Immigration Department ruling that Canadian seamen must be employed on the Ss Prince Henry, was expressed today by A. E. Skinner, divisional head of the Immigration Department.

Suggestion of an appeal to the minister appears to be without foundation. Hon Ian Mackenzie, in whose department the matter falls, stated at noon today that he had received no complaint from either side of the controversy, but upon hearing of the issue in a personal way, he promptly took steps to ascertain the facts through Mr. F. C. Blair, the assistant deputy minister, now in the city.

Surrounding the nucleus of Canadians taken to the Old Country to bring out the Prince Henry, was a crew of Old Country seamen on the ship's arrival here. The Immigration Department refused to admit these men to Canada, and directed the C.N.S. officials to communicate with the Government Employment Bureau.

Every position for which a competent Canadian is available must be filled by a Canadian, the department ruled. The special crew must be returned to the Old Country.

LUMBER COMPANY AWARDED BIG SUM

B.C. Mills Will Be Paid $1,290,000 for Waterfront Property at Moodyville

VANCOUVER, July 2.—Following expropriation proceedings instituted by Vancouver Harbor Commission, Judge J. N. Ellis, sitting as arbitrator, has awarded B.C. Mills Timber & Trading Company, Ltd., $1,290,000 for a tract of land, including waterfrontage, at Moodyville. The property extends 4,585 feet from David Avenue to Kennard Avenue. The Vancouver Harbor Commission proposes using the property in furtherance of its scheme of harbor development. Values, as testified to by witnesses, ranged from $1,500,000 to $1,131,900.

REPAIRS MADE TO NUMBER OF BOATS

Point Hope Marine Ways Reports Steady Work in Overhauling Fishing Craft and Scows

The Point Hope Marine Ways continue to get a steady share of the work connected with tugs, scows, seine boats and fish packers. Getting part of the West Coast fleet ready for the fishing season, which opened July 1, the men at the yard have been consistently busy for some time past. In all, twenty boats and nine scows were made ready for the fish companies.

At the present time, Sir Frank Barnard's yacht, Quenca, is hauled out, having a new starboard propeller and shaft installed. The Quenca is a twin-screw gasoline yacht, equipped with two Hall-Scott engines of 125 horsepower each.

EVERY EFFORT MADE TO FIND LOST BODIES

Representative of the Dominion Government Assures Relatives of Intensive Action

ASSISTANCE FOR ALL DEPENDENTS

BROCKVILLE, Ont., July 2.—As the representative of the Minister of Public Works and the Dominion Government, Captain T. D. Caldwell this afternoon visited the homes of Brockville men who lost their lives in the J. B. King drill boat disaster of Thursday last, assuring relatives that the Government would do everything humanly possible to bring about recovery of the bodies of the twenty-eight men still missing. Captain Caldwell informed relatives that the Government and department sympathized with them in their great sorrow and that no cost would be considered or steps overlooked to effect recovery of the bodies, most of which are believed to rest in the hull of the drill boat, which lies sixty feet or more below the surface of the St. Lawrence.

In a statement issued earlier in the day, Captain Caldwell declared that those who suffered through the disaster, and who have no relatives in Canada to whom they may turn in their trouble, would be assisted in every possible manner.

There was no activity at the scene of the disaster today, pending arrival of equipment to replace the tug Salvage Queen, the steel boom of which buckled yesterday in attempting to raise a heavy piece of wreckage from the drill boat.

HARBOR PLANT TO ENLARGE CRADLE

Present Facilities Too Limited for Volume of Work Offering at Local Repair Yard

Business has outgrown the boat accommodation at the G. B. Murdie, Limited, plant on the Industrial Reserve, according to Mr. G. B. Murdie. He stated yesterday that all the material was on the ground for a contemplated extension to the marine ways. The present cradle is to be cut down and moved to a new location, where it will continue in use for small craft, while a foundation will be put down for a larger slip on the site of the present ways, and which will be extended outward to gain five feet more water at the end. For the new ways a much heavier cradle will be constructed in order to take care of the larger class boats offering for overhaul and repair.

"From the growth of our business lately and because we feel that the boat business, both from a pleasure-giving as well as a commercial standpoint, is going to expand greatly, we believe we are justified in spending some money in increasing our plant capacity," said Mr. Murdie.

On the ways at present is the Walronda, of the Public Works Department. Minor repairs are being made to her hull and she will be painted in preparation for a long cruise up the northern coast. Work recently completed at the plant comprised the installation of a new seine winch on the B. & Y., a Bradbury and Yelf seiner; cleaning, caulking and painting Captain Matheson's coal scow; underbody repairs to Green Cove, a Japanese fishing craft which ran ashore and stove in several planks, and overhauling engine, cleaning, painting and installing new rudder and lining up shafting on the Della O of the Island Tug & Barge Company's fleet.

BILL FOR BORDER PATROL APPROVED

United States Congress Favors Enforcement Proposal of President Hoover

WASHINGTON, July 2.—Overriding stubborn opposition from Great Lakes states representatives, the House yesterday approved another law enforcement proposal of President Hoover, in passing a bill creating a unified border patrol.

The vote was 181 to 56.

The measure goes to the Senate, where it is doubtful if favorable action may be secured at this session.

It is designed to prevent smuggling of aliens, liquor and merchandise by making entry illegal except at points to be designated by the President.

Patrols of the immigration and Customs service would be consolidated and placed under an Assistant Secretary of the Treasury in charge of coastguard affairs. The new patrol would be on a civil service status.

Yukon and Atlin Mails

Via Vancouver—Close 1 p.m. July 2, 6, 9, 13, 16, 20, 23, 26, 30; August 3, 6.

Carried Troops to Camp

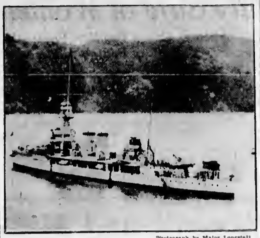

—Photograph by Major Longstaff.

H.M.S. Dauntless, British Battle Cruiser, Which Was Used to Transport Troops to the Scene of the Recent Military Manoeuvres Up-Island, Is Here Seen Lying at Anchor in Picturesque Maple Bay.

Ocean and Coastwise Movements

Vessel Movements

SEATTLE, July 2.—Arrived: John C. Kirkpatrick, Admiral Rogers, Los Angeles; Korre Maru, Vancouver; Manila Maru, Yokohama; Aleutian, Alaska; Wilhelmina, Tacoma. Sailed: Victoria, Tacoma, Port Angeles, Puget Sound ports; Eemdyk, Rotterdam; Dorlestown, Quinault, Los Angeles; Northland, Admiral Watson, Alaska; Arabia Maru, Shanghai; Pacific Ranger, Olamon; James Griffiths, Winslow; Taibun Maru, Yokohama.

TACOMA, July 2.—Arrived: Port Angeles, Seattle; Teplis; Dorlestown, Quinault, Los Angeles; Wilhelmina, Honolulu; Golden Eagle, Sydney; Yeibun Maru, Osaka; Eemdyk, Antwerp. Sailed: Port Angeles, San Francisco; Wilhelmina, Honolulu; Teplis, Los Angeles; Doylestown, Los Angeles.

PORTLAND, Ore., July 2.—Arrived: Ms. Trave, Hamburg; Point Car, Mobile; Nelson Traveler, Puget Sound; Tiverton, San Francisco; Brookings, Los Angeles; Ms. Ekuaran, Adelaide; Samos, Los Angeles. Sailed: Watsonville, Tillamook Bay; Ryder Hanify, Los Angeles; Point Sur, Puget Sound; General Smuts, Liverpool; P. S. Sleon, San Francisco.

SAN FRANCISCO, July 2.—Arrived: Ransan, Astoria; Admiral Wiley, Dorothy Wintermote, San Pedro; Stanwood, Portland. Sailed: Daisy Matthews, Astoria; Ruth Alexander, San Pedro; Golden Mountain, Manila; J. L. Luckenbach, Portland.

ARRIVED

NEW YORK, July 2.—Montanan, San Francisco; W. S. Rheem, Los Angeles.
ANTWERP, July 1.—Los Angeles, Los Angeles.
BALBOA, July 1.—Romulus, Grays Harbor.
HONGKONG, June 30.—President Madison, San Francisco.
NEW YORK, July 2.—Oshore, San Pedro.
PHILADELPHIA, July 2.—Susan V. Luckenbach, San Francisco.

SAILED

TAMPA, July 2.—Havre Maru, San Pedro.
ANTWERP, June 30.—George Washington, San Francisco.
BALBOA, July 1.—Sherman Rollins, Pacific ports; City of Panama, San Francisco.
PANAMA CANAL, July 2.—Passed bound West: Sir Osborn Holmden, Stanley, for Pacific ports, Australia; New York for Sydney.

PRESIDENT JACKSON—Orient, August 8.
EMPRESS OF RUSSIA—Orient, August 9.
LOCH GOIL—Swansea, August 12.
NIAGARA—Australia, August 13.
RORENTA—London, August 18.
EMPRESS OF JAPAN—Orient, Aug. 22.
DRECHTDYK—London, August 27.

TO DEPART

NIAGARA—Honolulu and Antipodes, June 25.
EMPRESS OF RUSSIA—Orient, June 26.
EEMDYK—Liverpool, June 27.
YOKOHAMA MARU—Orient, June 28.
PRESIDENT TAFT—Orient, June 28.
ARABIA MARU—Orient, July 2.
NEBRASKA—Liverpool, July 8.
KOREA MARU—Orient, July 8.
PRESIDENT JEFFERSON—Orient, July 10.
DELFTDYK—Liverpool, July 17.
ARIZONA MARU—Orient, July 14.
AORANGI—Honolulu and Antipodes, July 23.
EMPRESS OF ASIA—Orient, July 24.
PRESIDENT LINCOLN—Orient, July 26.
MISHIMA MARU—Orient, July 29.
NICTHEROY—Liverpool, July 31.
EMPRESS OF CANADA—Orient, August 7.
SIBERIA MARU—Orient, August 4.
PRESIDENT MADISON—Orient, August 5.
NIAGARA—Honolulu and Antipodes, August 20.
EMPRESS OF RUSSIA—Orient, August 21.
HIKAWA MARU—Orient, August 20.
MOVERIA—England, August 24.

Weather Report

ESTEVAN—Part cloudy, northwest, light; 29.88; 54; light chop.
PACHENA—Part cloudy, northwest, light; 30.00; 54; smooth.
CARMANAH—Clear, southwest, light; 29.90; smooth.
CAPE BEALE—Cloudy; west, light; 29.85; smooth.
SWIFTSURE—Clear, calm; 29.93; 60; smooth.

Wireless Report

(Estevan 8 p.m., unless otherwise stated)
LYCIA—Bound Victoria, 130 miles from Cape Flattery.
R. W. BAXTER—San Francisco for Masset, B.C., 785 miles from Masset.
ARABIA MARU—Seattle for Yokohama, 116 miles from Estevan.
ALBERTOLITE—Vancouver for San Pedro, 882 miles from San Pedro.
CATHERINE D.—Bound for Ketchikan, 334 miles from Ketchikan.

Transpacific Mails

CHINA AND JAPAN

JULY

*KOREA MARU—Mails close July 4, 4 p.m. Due at Yokohama July 22.
PRESIDENT JEFFERSON—Mails close July 12, 4 p.m. Due at Yokohama July 23; Shanghai July 30; Hongkong, August 1.
*PROTESILAUS—Mails close July 14, 1 p.m. Due at Yokohama July 30.
*MANILA MARU—Mails close July 15, 11.15 p.m. Due at Yokohama July 31.
EMPRESS OF ASIA—Mails close July 24, 4 p.m. Due at Yokohama August 4; Shanghai, August 8; Hongkong, August 11.
PRESIDENT LINCOLN—Mails close July 26, 4 p.m. Due at Yokohama August 8; Shanghai, August 10; Hongkong, August 15.
†MISHIMA MARU—Mails close July 29, 8 p.m. Due at Yokohama August 14; Shanghai, August 24.
*Mail for Japan only.
†Mail for Japan and Shanghai only.

AUSTRALIA AND NEW ZEALAND

‡TAHITI—Mails close July 6, 7.15 p.m. Due at Wellington July 28.
‖VENTURA—Mails close July 7, 2.15 p.m. Due at Sydney July 31.
AORANGI—Mails close July 22, 8 p.m. Due at Auckland August 11; Sydney, August 15.
‖SIERRA—Mails close July 30, 3.15 p.m. Due at Sydney August 21.
‡Mail for New Zealand only.
‖Mail for Fiji and Australia only.

Shipping Calendar

TO ARRIVE

PROTESILAUS—Orient, June 24.
KOREA MARU—Orient, June 25. (First inbound trip.)
PRESIDENT JEFFERSON—Orient, June 27.
MORAVIA—England, June 29.
PACIFIC GROVE—England, July 5.
ARIZONA MARU—Orient, July 5.
PRESIDENT LINCOLN—Orient, July 11.
BULAIRIA—England, July 10.
EMPRESS OF ASIA—Orient, July 12.
MISHIMA MARU—Orient, July 14.
TALTHYBIUS—Orient, July 15.
AORANGI—Honolulu and Antipodes, July 16.
PACIFIC RELIANCE—England, July 18.
PRESIDENT MADISON—Orient, July 20.
EMPRESS OF CANADA—Orient, July 25.
SIBERIA MARU—Orient, July 26.
HIKAWA MARU—Mails close June 17.
NICTHEROY—London, July 30.
PACIFIC SHIPPER—England, August 2.
OREGALIA—England, August 5.
IXION—Orient, August 4.
HIKAWA MARU—Orient, August 6.

West Coast Mails

(Effective June 26, 1930)

AHOUSAT, BAMFIELD, CACHALOT, CEPEECEE, CLAYOQUOT, ECOOLE, ESTEVAN, KILDONAN, KYUQUOT, NOOTKA, PORT ALBERNI, PORT RENFREW, SAN MATEO, SECHART, TOFINO, UCLUELET

Mails close at Victoria—1st, 4th, 11th, 18th, 21st, 28th, each month, 11 p.m. Mails due at Victoria seven days later.

CLO-OOSE, BAMFIELD

Mails close at Victoria—1st, 11th, 21st, each month, 11 p.m. Mails due at Victoria seven days later.

ESTEVAN POINT

Mails close at Victoria—4th, 16th, 28th, each month, 11 p.m. Mails due at Victoria seven days later.

CENTRE ISLAND

Mails close at Victoria—21st, each month, 10 a.m. Mails due at Victoria seven days later.

CACHALOT, CLAYOQUOT, KYUQUOT, TOFINO

Mails close at Victoria—2nd, 7th, 12th, 17th, 22nd, 27th, each month, 8.30 a.m. Mails due at Victoria seven days later.

BAMFIELD

Mails close at Victoria—2nd, 12th, 22nd, each month, 8.30 a.m. Mails due at Victoria seven days later.

ESTEVAN POINT

Mails close at Victoria—7th, 17th, 27th, each month, 8.30 a.m. Mails due at Victoria seven days later.

CENTRE ISLAND

Mails close at Victoria—22nd, each month, 8.30 a.m. Mails due at Victoria seven days later.

CLO-OOSE

Mails close at Victoria—8th, 18th, 28th, each month, 8.30 a.m. Mails due at Victoria seven days later.

HOLBERG, PORT ALICE, QUATSINO

Mails close at Victoria—Tuesday, Friday, 1 p.m. Mails due at Victoria—Tuesday, Friday, 7.15 a.m.

SAN MATEO, BAMFIELD, ECOOLE, KILDONAN

Mails close at Victoria—Tuesday, Thursday, Saturday, 8.30 a.m. Mails due at Victoria—Monday, Wednesday, Friday, 4.00 p.m.

UCLUELET, SECHART

Mails close at Victoria—Thursday, Saturday, 8.30 a.m. Mails due at Victoria—Monday, Friday, 4.30 p.m.

Gulf Island Mail

(Effective June 23, 1930)

GALIANO, GANGES, SALT SPRING ISLAND, MAYNE, PENDER ISLAND, PORT WASHINGTON

Mails close at Victoria—Sunday, Wednesday, Friday, 11.15 p.m.; Tuesday, 10 a.m.; Friday, 8.30 a.m. Mails due at Victoria—Monday, Friday afternoon; Sunday, Wednesday, Friday, 7.15 a.m.

BEAVER POINT, FULFORD HARBOR

Mails close at Victoria—Tuesday, 10 a.m.; Wednesday, Friday, 11.15 p.m. Mails due at Victoria—Sunday, Wednesday, Friday, 7.15 a.m.

SATURNA

Mails close at Victoria—Tuesday, 10 a.m.; Wednesday, 11.15 p.m. Mails due at Victoria—Wednesday, Friday, 7.15 a.m.

SOUTH PENDER

Mails close at Victoria—Tuesday, 10 a.m.; Wednesday, 11.15 p.m.; Friday, 8.30 a.m. Mails due at Victoria—Wednesday, Friday, 7.15 a.m.; Friday afternoon.

MUSGRAVE

Mails close at Victoria—Tuesday, 10 a.m. Mails due at Victoria—Friday, 7.15 a.m.

NORTH GALIANO

Mails close at Victoria—Sunday, 11.15 p.m. Mails due at Victoria—Wednesday, 7.15 a.m.

British Mails

SS. EMPRESS OF SCOTLAND—Mails close July 4, 1 p.m.
SS. OLYMPIC (via New York)—Mails close July 4, 2.15 p.m.
SS. MEGANTIC—Mails close July 6, 1 a.m.
SS. ILE DE FRANCE (via New York)—Mails close July 6, 8.15 a.m.
SS. DUCHESS OF YORK—Mails close July 7, 1 p.m.
SS. BRITANNIC (via New York)—Mails close July 7, 2.15 p.m.
Mail intended for transmission via New York should be so marked.
Letters sent by air on United States lines can be posted two days later than the dates indicated.

Because he had been playing poor cricket, Reginald A. Taylor, sixteen, hanged himself recently at Lincoln, England.

TO ADD THREE LIGHT PLANES TO AIR FLEET

Promoters of New Triangle Air Service Are Delighted With Vancouver Island Possibilities

PARTY OF TEN TOUR ISLAND BY AIRPLANE

The possibilities of aerial transportation covering the whole of Vancouver Island, on a "demand" or occasional basis, were visioned yesterday by a party of ten people who, under Mr. Edward A. Lowe, Jr., of San Francisco, made an all-day flight from Victoria up the West Coast, across the Island, via the Alberni Canal, and down the East Coast in two Fairchild airplanes. The demand for rapid air transit from Vancouver Island to Mainland points on an occasional basis existed at many points, the flyers were told.

One result of the trip will be that Mr. Lowe and his associates will add to the three ten-passenger amphibian 'planes they propose as a nucleus for their triangle route air fleet, three smaller flying boats or seaplanes for the purpose of "covering the Island" during the tourist season.

From a height of 10,000 feet off the southern edge of the Forbidden Plateau the flyers picked out Cameron Lake, Sproat Lake, Great Central Lake, the snowy peaks of the chief Island range, both East and West Coasts, and had such a bird's eye view of emerald-hued pine-girt bodies of fresh water that it was with reluctance they turned the noses of their 'planes away from the sight.

TEN IN PARTY

Mr. and Mrs. Edward A. Lowe, Jr.; Mr. J. A. Campbell and his son, Jack Campbell, of Vancouver; and Mr. Joseph Barrows, pilot, made up the party in the seven-passenger Fairchild machine. Mr. and Mrs. Jack Smith, Mr. Harry Hebb, Alderman W. T. Straith, and Mr. Alex. Holden, pilot, occupied the five-place Fairchild, both machines being brought to Victoria by Mr. Lowe. The party took off from the Lansdowne Road airfield in the morning, and were away all day.

It was Alderman Straith's first air trip, and he returned much impressed both with the possibilities of aviation and with the great beauty of Vancouver Island, as seen from the air. After leaving the city the 'planes flew at 5,000 feet over Jordan River, where heavy clouds were encountered, and the journey up the West Coast was continued at 2,000 feet. The 'planes flew along the Alberni Canal, and made an excellent landing on the sands at Long Beach.

Pausing at Long Beach, the party caught twenty trout in a stream that empties into the sea at that point, and both pilots gave impromptu flights to five settlers in the district. One hardy pioneer, who had been forty years farming in the district, delighted the party with his first observation on alighting: "Well, I've been all my life here clearing ten acres, but it don't look nuthin' from the air!" he said wistfully. He was delighted with the 'plane ride, however.

CIRCUIT BY AIR

From Long Beach the 'planes crossed to Qualicum, and down the East Coast to Nanaimo. Victoria, their home port, came in sight while flying over Nanaimo, and forty minutes later both machines had landed again at Lansdowne Road. Mr. and Mrs. Lowe will fly to New York next week.

An incident occurred at the airfield before the flight which marred some of the pleasure of the trip. Curio-hunting boys wrenched off an air vent in one of the fuel tanks, and had this not been detected by the pilot, it might have led to the loss of the machine, and possibly to loss of lives. Other youths added their names in pencil on the wing surfaces, and one even scraped the surface to such an extent that the fabric was badly damaged. Police supervision of the emergency airfield may follow in consequence.

Construction on the seaplane hangar in the Inner Harbor will commence within three weeks, it is now stated, and final plans for the terminal are now being checked over.

SUMS SUED FOR TOTAL $43,937

E. & N. Railway Company Defendant in Cases Arising Out of Right-of-Way Fire

VANCOUVER, July 2.—Arising out of a fire on the right-of-way of the Esquimalt & Nanaimo Railway Company on April 2 last, six writs have been issued out of Supreme Court here for claims aggregating $43,937. The E. & N. Railway has been cited as defendant.

Shawnigan Lake Athletic Association, Limited, Shawnigan Lake, claims $11,631; Mr. N. T. Ellis, of Bowser, $1,212; the Women's Institute of British Columbia, Shawnigan Lake Branch, and Mr. J. H. Smith, Cobble Hill, $598; Mr. L. H. McLaren, Shawnigan Lake, $3,260; Mr. L. J. Whittaker, Victoria, $16,485, and Mr. L. H. McLaren and Mr. W. G. McLaren, proprietors of McLaren Company, Shawnigan Lake, $10,752. Negligence is alleged against defendant in allowing the fire to get out of control.

Vancouver Wheat Exports Decline For Current Year

VANCOUVER, July 2.—With the close of the current crop year approaching, export of wheat from Vancouver is not expected to exceed 50,000,000 bushels, approximately one-half of the volume exported in the previous year.

At 8 a.m. today the amounts exported for the season to date reached 46,038,314 bushels, while bookings for the balance of the month account for an additional 1,022,000 bushels, with ships in port to load 205,338 bushels.

Stocks in elevators today totaled 7,918,362 bushels, with 1,022,000 bushels en route.

AGE OF STEAM PASSING FAST

Lloyd's Marine Agency Furnishes Information Regarding Ships Under Construction

TORONTO, July 2.—The age of steam is passing. The dawn of a new era has arrived, and on the Seven Seas of the world the plume of smoke pouring from the funnel of a vessel may soon be forgotten.

In a cut and dried report, Lloyd's Marine Agency tells of the passing of steam. The report states laconically that 78¾% of vessels under construction, ranging between 8,000 and 25,000 tons, are being equipped with Diesel engines.

Vessels 8,000 tons to 9,999 tons: motor, 54; steam, 16; 10,000 tons to 14,999 tons: motor, 25; steam, 6; 15,000 tons to 19,999 tons: motor, 8; steam, 0; 20,000 tons to 24,999 tons: motor, 4; steam, 2. Thus, eighty-nine vessels of 113 now being built will be motor driven, while only twenty-four are to have steam engines.

As illustrating the universal growth of the motor-driven vessels, it is pointed out that in the 10,000-14,999-ton class, the motorships are being built by: Germany, 6; Great Britain, 5; Japan, 5; Holland, 3; Spain, 3; Italy, 2; and France, 1. Four of the six steamers are being built in the United States.

According to construction experts, the motorships show greater economy, dependability, lower maintenance, smaller space requirements and a wider cruising range than steam vessels.

SERIOUS CHARGE FACES OFFICIAL

Minority Shareholders of the California and Eastern Steamship Company Indict President

LOS ANGELES, July 2.—Mr. Frank O. Hill, president of the California & Eastern Steamship Company, was arrested tonight by deputy sheriffs on an indictment returned secretly Tuesday, charging him with fourteen counts of grand theft, totaling $136,000.

Investigation into Hill's activities resulted from a complaint to the district attorney's office by a group of minority stockholders in the steamship company, headed by Mr. A. P. Hammond, former general manager of the line. Hill was booked at the county jail and immediately took steps to raise $25,000 bail.

The company was incorporated in 1924, and operated in intercoastal trade.

Stranded Carrier Pigeon Goes Home On Passenger Ship

WRANGELL, Alaska, July 2.—Wrangell's stranded carrier pigeon was homeward bound to Prince Rupert today on the steamer Princess Alice. The pigeon, owned by Inspector James Tupper, of the Royal Canadian Mounted Police, alighted here last week exhausted. Tupper, who claimed the bird after reading press dispatches about it, said it was far off its course. He believed it had been chased by a hawk and had lost its sense of direction.

NOTICE TO MARINERS

Mariners are advised that the characteristic of the fog alarm at Point Atkinson, Strait of Georgia, B.C., will be changed on or about July 5, 1930, to give one blast of 2½ seconds duration every 30 seconds. Thus, blast 2½ seconds, silent interval 27½ seconds.

A. W. R. WILBY,
Agent, Department of Marine.
Victoria, B.C., July 2, 1930.

Queen Charlotte Mails

Regular dispatches are made every Friday, closing at 1 p.m.

TEACHERS AND SCHOLARS OFF FOR OLD LAND

Canadian Pacific Vessels Carry Pedagogues and Co-Eds to England and the Continent

SPECIALS REQUIRED TO HANDLE THRONGS

MONTREAL, July 2.—The welcome cry, "School's out," will be well exemplified this afternoon when the big white Empress of Australia sails from Quebec with, among others, 190 co-eds, from all over Canada, sailing under the auspices of the Overseas Education League.

Not only the Empress of Australia from Quebec, but the Melita, from Montreal at 11 o'clock, and another Canadian Pacific liner, the Metagama, tomorrow, have been impressed into the service of transporting teachers and scholars to Great Britain and the Continent to spend their pupil's holidays taking special courses or visiting such shrines of learning as the Shakespeare country, the Sorbonne and Bonn.

So heavy is the Australia's sailing that two special trains were required in addition to the regular service to Quebec, last night's regular late train from the Windsor station being augmented by a special direct to the ship's side at Quebec, and a fourteen-car special direct to the ship also, which leaves at 9:50 o'clock this morning.

NEW ZEALAND AUSTRALIA via HONOLULU and SUVA

The new and well-appointed passenger liners sail from Vancouver, B.C., and Victoria, B.C.
R.M.S. Niagara ...... June 25 Aug. 20
R.M.M.S. "Aorangi" ...... July 23 Sept. 17
For fares, etc., apply to all Railway and Steamship Agents, or to the Canadian-Australasian Line, 999 West Hastings St., Vancouver, B.C.

To Europe by Cunard

From MONTREAL and QUEBEC
To Plymouth, Havre and London
AUSONIA ...... July 11 Aug. 8 Sept. 5
AURANIA ...... July 18 Aug. 15 Sept. 12
ASCANIA ...... July 25 Aug. 22 Sept. 19
ALAUNIA ...... Aug. 1 Aug. 29 Sept. 26

To Glasgow, Belfast and Liverpool
LETITIA* ...... July 11 Aug. 8 Sept. 5
ANDANIA ...... July 18 Aug. 15 Sept. 12
ATHENIA* ...... July 25 Aug. 22 Sept. 19
ANTONIA ...... Aug. 1 Aug. 29 Sept. 26
*Calls at Belfast and Liverpool first

From NEW YORK and BOSTON*
To Cherbourg and Southampton
BERENGARIA ... July 16 Aug. 6 Aug. 27
MAURETANIA† ... July 23 Aug. 13 Sept. 3
AQUITANIA ... July 30 Aug. 20 Sept. 10
†Calls at Plymouth
July 5 TUSCANIA to Ply., Havre, London
July 12 SCYTHIA* to Galway, Liverpool
July 18 CARMANIA† to Ply., Havre, L'don
July 19 SAMARIA to Belfast, Liverpool
July 25 LACONIA*† to Queenst., Liverpool
Aug. 1 CARONIA to Ply., Havre, London
Aug. 2 FRANCONIA to Cobh, Liverpool
*Calls at Boston †Calls at Cobh

Anchor Line
From NEW YORK
To Londonderry and Glasgow
CAMERONIA ... July 18 Aug. 8 †Sept. 6
TRANSYLVANIA *July 27 Aug. 23 Sept. 20
CALEDONIA ... July 25 Aug. 15 Sept. 13
CALIFORNIA ... *†Aug. 2 *Aug. 30 Sept. 27
*Calls at Boston. †To Belfast and Glasgow

Anchor-Donaldson
From MONTREAL and QUEBEC
To Belfast, Liverpool and Glasgow
LETITIA ...... July 11 Aug. 8 Sept. 5
ANDANIA† ...... July 18 Aug. 15 Sept. 12
ATHENIA ...... July 25 Aug. 22 Sept. 19
ANTONIA† ...... Aug. 1 Aug. 29 Sept. 26
†Calls at Glasgow first.
All information, Booklets, Etc., from 622 W. Hastings St., Vancouver. Phone Sey. 3648 or Any Steamship Agent

CANADIAN PACIFIC
Steveston-Sidney
Auto Ferry Service
"MOTOR PRINCESS"
Leave Sidney 8.45 A.M. and 4 P.M.
Leave Steveston 12:30 P.M. and 7:15 P.M.

MILL BAY FERRY

Ferry Leaves Brentwood		Ferry Leaves Mill Bay
8.15 A.M.	DAILY INCLUDING SUNDAYS	8.00 A.M.
9.30 A.M.		10.15 A.M.
11.30 A.M.		11.45 A.M.
12.15 P.M.		1.30 P.M.
2.30 P.M.		2.40 P.M.
3.30 P.M.		4.15 P.M.
5.30 P.M.		6.45 P.M.
6.15 P.M.		7.00 P.M.
7.05 P.M.		8.15 P.M.

UNION STEAMSHIPS, LTD.
To All B.C. Coast Points
Prince Rupert, Stewart, Anyox, Etc. New Steamers
GEO. McGREGOR, Agent
1 Belmont Bldg. Phone 1925

California
Enjoy a delightful short ocean voyage to California this Summer.
Victoria Sailings
SS. RUTH ALEXANDER or SS. EMMA ALEXANDER
Every Sunday at 8 A.M.
Also Ss. H. F. Alexander Every Tuesday at 5 P.M. From Seattle Direct
Ticket Office: 900 Government Street Phone 18

PACIFIC S.S. CO.

CANADIAN PACIFIC
CANADA'S GREATEST STEAMSHIPS
Empress of Britain 40,000 Tons 1931 — Empress of Japan 26,000 Tons 1930
FROM MONTREAL
To Glasgow-Belfast-Liverpool
July 17 ...... Duchess of York
July 18, *Aug. 15 ...... Minnedosa
*Not calling at Liverpool
To Cherbourg-Southampton-Hamburg
July 31, Aug. 21 ...... Montclare
Aug. 7, Sept. 5 ...... Montcalm
To Havre-Southampton
July 19 ...... Duchess of Atholl
To Havre-London-Antwerp
July 17, Aug. 14 ...... Montrose
To Liverpool
July 22, Aug. 15 ...... Duchess of Richmond
July 25, Aug. 22 ...... Duchess of Bedford
FROM QUEBEC
To Cherbourg-Southampton
July 9, July 30 ...... Empress of Scotland
July 16, Aug. 6 ...... Empress of France
July 23, Aug. 12 ...... Empress of Australia
FROM VANCOUVER
To Hawaii-Japan-China-Philippines
July 24, Sept. 18 ...... Empress of Asia
*Aug. 7, *Oct. 2 ...... Empress of Canada
Aug. 21, Oct. 16 ...... Empress of Russia
*Including call at Honolulu
Apply to Agents Everywhere, or
J. J. FORSTER, Steamship General Passenger Agent, C.P.R. Station, Vancouver
L. D. CHETHAM, 1102 Government Street, Victoria, B.C.

CANADIAN PACIFIC
NEW SERVICE
Victoria—Seattle
Princess Victoria
Lv. Victoria at ...... 1:00 A.M. daily
Lv. Seattle at ...... 5:15 P.M. daily except Saturday
SATURDAYS ONLY
Lv. Seattle ...... 8:00 A.M. Arr. Victoria ...... 12:15 P.M.
Lv. Victoria ...... 1:15 P.M. Arr. Seattle ...... 5:30 P.M.
Lv. Seattle ...... 6:15 P.M. Arr. Victoria ...... 10:30 P.M.
Princess Marguerite and Princess Kathleen
Lv. Victoria ...... 2:15 P.M. Arr. Seattle ...... 7:45 P.M. daily
Lv. Seattle ...... 9:30 A.M. Arr. Victoria ...... 12:45 P.M. daily

CANADIAN PACIFIC SPECIAL DAY Excursion to SEATTLE
Tuesday, July 8, 1930
Lve. Victoria, Princess Patricia, 8.30 a.m.
Lve. Seattle, Princess Victoria, 5.15 p.m.
Return Fare $2.00
Children under 12 years half fare

The Biggest Tour-Value on Puget Sound
The international circuit auto-ferry tour
An unusual tour under two flags. Diagram shows how you travel with your car, alternating between ferry and highway. You can start the trip either to Port Angeles or to Anacortes or Bellingham.
E. E. Blackwood, Agent
912 Gov't St. Phone 7106
BLACK BALL FERRIES
PASSENGER • AUTO • FREIGHT
PUGET SOUND NAVIGATION CO.

VICTORIA to SEATTLE VIA EDMONDS

AUTO FERRY STEAMER
City of Victoria
DAILY SCHEDULE
Leave VICTORIA 1 P.M.
Arrive EDMONDS 5 P.M.
Leave VICTORIA 1 A.M.
Arrive EDMONDS 5.30 A.M.
(You can sleep until 7 A.M. and breakfast on boat)
STEAMER STAGES carry passengers between Edmonds and the Central Stage Terminal, 8th Avenue and Stewart Street, Seattle, in 45 minutes.
PASSENGERS
$2.00 One Way; $3.50 Round Trip (including stage Fare)
AUTOMOBILES
$3.50 One Way; $6.00 Round Trip (including driver) for cars up to 125-inch wheel base.
$4.50 One Way; $8.00 Round Trip (including driver) for cars over 125-inch wheel base.
INDEPENDENT FERRY LINES
Canadian National S.S. Co. Dock, Inner Harbor
IVAN BEECROFT, Agent. Tel. 403

Canadian Pacific
Day Excursion to Gulf Islands
By PRINCESS PATRICIA
Every Friday at 9 A.M.
Round Trip $1.75

OUR ANNUAL JULY SALE CONTINUES TODAY

Bargains in Ready-to-Wear for Men, Women and Children

July Sale of

MILLINERY

Exclusive Millinery Models. Hats for Formal Sports Wear Greatly Reduced to, Each

$6.98 and $9.98

—Millinery, 1st Floor

WOMEN'S BATHING SUITS

Greatly Reduced to **$1.49**

All-Wool Bathing Suits in shades of navy, red and Copen. With stripes in skirt.

—Whitewear, 1st Floor

COOLIE COATS

On Sale at **$1.00**

Cretonne Coolie Coats in a range of attractive patterns. Trimmed with plain shades.

—Whitewear, 1st Floor

July Sale of

Women's Smocks and House Dresses at $1.00

Print and Muslin House Dresses in straight or flared styles. Sizes 16 to 46. Special at **$1.00**

Smocks in a variety of shades and designs. Each **$1.00**

—Whitewear, 1st Floor

July Sale of

Women's Fine Knit Underwear

Rayon Silk Bloomers. Pink, peach, Nile, mauve and maize. **3** pairs for **$1.00**

Out-Size Kayser Silk Bloomers. White, pink and orchid. Regular a pair $3.95, for **$1.75**

Women's Cotton Vests. Sizes 36 to 40. Opera style only. **4** pairs for **$1.00**

Women's Cotton Bloomers. White, pink, peach, mauve and blue. Sizes 36 to 44. **3** pairs for **$1.00**

Women's Step-In Combinations. Opera style. Regular a pair 90c, for ..... **50¢**

Children's Nonladder Rayon Bloomers. Odd sizes. Regular a pair $1.25, for **50¢**

—East Underwear, 1st Floor

July Sale of

Children's Wash Dresses

Children's Bloomer Dresses of floral gingham and good quality prints. In blue, green, mauve, red and rose. Sizes 2 to 6 years. Each **$1.00**

Girls' Floral Gingham and Print Dresses with contrasting piping. Sizes 6 to 14 years. Each **$1.00**

Children's Print and Gingham Bloomer Dresses, daintily shirred or smocked. Sizes 2 to 6 years. Each **$1.25**

Voile and Gingham Dresses for girls of 8 to 14 years. In shirred or floral effects. Each **$1.50**

Girls' Pique Dresses in plain shades of mauve, blue and fawn. Sizes 8 to 14 years. Each **$1.95**

—Children's Wear, 1st Floor

July Sale of Corselettes

Cotton Brocade Corselettes with elastic in hips. Medium length. Sizes 32 to 36. Each ..... **80¢**

Corselettes of rayon striped cotton with wide sections of elastic in hips. Long hip. Each **$1.00**

Corselettes of spotted material with swami silk top and elastic in hips. Boned down back and across front. Sizes 32 to 36. Each **$1.29**

—Corsets, 1st Floor

Women's Hosiery

Rainbow Chiffon Hose, with black "art modern" and triple-pointed heels. Silk to the top, and double reinforced. Shades alsaria, nubian, promenade, smoke and gunmetal. Sizes 8½ to 10. A pair **$1.50**

Rainbow Stripe Service-Weight Hose. Silk to widened garter hem, and square heels. Light Service-Weight Hose. Silk to the top, with contour heels. New shades. Sizes 8½ to 10½. A pair **$1.95**

—Hosiery, Main Floor

July Sale of Blouses

A large selection of Soun Silk, Figured Silk Pique, Broadcloth and Voile Blouses, in sleeveless effect. All wanted shades. Sizes 34 to 40. Each, **$1.95**

Silk Crepe Overblouses. Frilled, tucked or in plain tailored styles. Shades of jade, coral, peach, rose, powder, white and eggshell. Each **$2.95**

A Large Selection of Higher Grade Overblouses at HALF PRICE

—Blouses, 1st Floor

A Special Purchase of Comforters for July Sale

Cotton-Filled Comforters. All neatly covered and finished with panels of plain sateen. Values to $4.75 each, for **$2.95**

Odd lines in Down-Filled Comforters in attractive designs. Values to $15.00 each, for **$9.95**

—Staples, Main Floor

July Sale of Women's Shoes

Peacock, Queen Quality, Vogue, Beaubien and Pedigo Makes

$7.85, $6.85 and $5.00

Queen Quality, Peacock and Vogue Shoes in great assortment. Beige kid, patent leather, purple, black and green kid. Values to as high as $15.00. A pair **$7.85**

A great selection of Vogue, Beaubien and Pedigo Shoes. In white kid, beige and brown kid. Greatly reduced, a pair **$6.85**

Women's Colored Kid and Patent Shoes. A large group, in all new styles. Values to $10.00. A pair **$5.00**

—Women's Shoes, 1st Floor

Women's and Misses' Suits

Of fine tweeds and novelty wool materials. Styles for misses or matrons. Some have blouses to match. All one price, each **$10.00**

—Mantle Dept., 1st Floor

Women's and Misses'

COATS

Extraordinary Values for

$13.00 and $15.00

A Great Selection of Very Fine and Fashionable Coats in the latest styles. In the collection are Tweeds, Novelty Wool Materials, Poiret Twill, Tricotine and Charmeen. Many shades, also navy and black. At two prices

$13.00 and $15.00

—Mantle Dept., 1st Floor

For July Sale on the Bargain Highway

Women's Afternoon Dresses

Of Printed Silks, Craysheen, Silk Voile and Knitted Silks

A number of smart styles, suitable for afternoon or street wear. There are moderate or wide flares. Semi-fitted bodices, boleros and novelty necklines. With sleeves or sleeveless. Sizes 14 to 38.

Former Values for $13.50. On Sale, Each

$2.98

Silk Knit Sleeveless Blouses. In smart styles. Peach, flesh, white, orchid, Nile and sunni. Each **$1.00**

Women's Coolie Coats in Oriental designs. Black, red, blue or helio. Sizes 32 to 42 ..... **$1.00**

—Bargain Highway, Lower Main Floor

July Sale of Suitcases

Imported Fibre Suitcases. Light weight with reinforced handles. 22, 24 and 26 inches. On sale, according to size, at

$5.25, $5.75 and **$6.25**

—Baggage, Main Floor

July Sale Values in Linen Luncheon Sets and Cloths

Oyster Linen Luncheon Cloths with colored borders. Size 52 x 52 inches. Each **$1.00**

Plain Oyster Linen Cloths. Size 52 x 52 inches. Each **$1.35**

Hemstitched and Embroidered Luncheon Sets of oyster linen. Size 36 x 36-inch cloth and four napkins. A set **$2.98**

Colored Cross-Stitch Luncheon Sets. Size 36 x 36-inch cloth and four napkins. A set **$3.98**

Printed Crepe Cloths with sand or blue background. Size 34 x 34 inches. Each ..... **39¢**

—Staples, Main Floor

July Sale of Dinner and Tea Sets

52-Piece Dinner Sets, with border decorations in blue, rose or cream. On sale, each **$10.95**

21-Piece Tea Sets, with wide border decorations. Maroon, green or yellow. Bird or flower design. A set **$5.95**

Afternoon Teacups, of English bone china. Assorted decorations. On sale, **3** for **$1.00**

China Cake Baskets, with wicker frame and handle. **49¢**

China Salad or Fruit Bowls. Large size. Neatly decorated. Each ..... **25¢**

—Chinaware, Lower Main Floor

Silver-Plated Tableware

English Silver-Plated Tea Sets. Comprising Teapot, Sugar and Cream **$10.95**

Silver-Plated Bread Trays. Pierced designs. E.P.N.S. plate. Each **$2.95**

English Silver-Plated Sugar and Cream Sets. Complete with pierced tray **$3.95**

Silver-Plated Salt and Pepper Shakers, in box. A pair **$1.95**

Flower Vases. Tall shape, with weighted base. Good grade silver plate. Each **$1.00**

—Silverware, Dept., Lower Main Floor

Men's Suits

July Sale Bargains for

$13.75 and $17.50

Two Most Exceptional Values Offered for This Sale

Suits of wool tweeds, made in standard or young men's models. All the newest shades and patterns. Values to $22.50. For **$13.75**

Suits of wool tweeds and fine English worsteds. These are exceedingly well tailored; made in latest models and most popular shades and weaves; all sizes. Regular values, $30.00. For ... **$17.50**

—Men's Clothing, Main Floor

Men's Overcoats

Of Fine Tweeds. Values to $25 On Sale for

$15.00

Plain shades, checks, Donegals and mixed tweeds; smart-fitting coats.

—Men's Clothing, Main Floor

All-Wool Auto Rugs

Direct from the Isle of Man. Full sized, with fringed ends. Priced at ..... **$4.95** and **$6.75**

—Men's Furnishings, Main Floor

DAVID SPENCER LIMITED

Store Hours: 9 A.M. to 6 P.M.; Wednesday, 1 P.M.; Saturday, 6 P.M.—Phone 7800